Publishing online since 2013, offline & Tor since 2017.

Stormer

The most censored publication in history

Now in print because the (((internet))) is censorship!

Vol. 27, 18–25 Feb 2018 | Daily Stormer Sunday Edition | *Samizdat!*

I wondered why I'd never had the chance to hear an opera performed by Reinhard Keiser. He was considered the greatest operatic composer of his time. J.S. Bach and Handel held him in the highest regard and borrowed extensively from his work. I always look at the schedules of the philharmonic and opera houses and I've never seen a single work of this distinguished composer scheduled anywhere.

In watching videos on Keiser's Brockes Passion, I came across a statement from a Belgian Conductor describing how the performing rights to the work were locked up in legal limbo. There is a German law that stipulates that any "undiscovered" piece grants its performing rights on discovery to the musicologist that discovers it. A law firm in Germany claimed that nobody had ever heard it before and they owned the rights. This to many might just seem like a silly situation, but as a seasoned observer of kikery I got a hunch and I googled Reinhard Keiser anti-Semitism, and lo and behold, there are academic papers complaining about what a Jew hater he was.

Keiser made a bunch of Singspiels that depicted Jews in a comical way (always performed by the bass Christian Wilhelm Riemschneider, Junior—the Morrakiu of his era, specializing in the depiction of greedy kikes for comic relief) and the scores to all of these have gone permanently "missing." Just a coincidence, goyim.

These Jews systematically destroyed the most popular works of one of the top composers of European history in a conspiracy that lasted centuries, and even tried to use obscure intellectual property laws to prevent audiences from hearing his Brockes Passion today. This is just as monstrous as ISIS blowing up ancient statues. These kikes are sick degenerates, and they need to pay dearly for this.

I'm declaring Reinhard Keiser the official composer of the white race, and an eternal symbol of what we lose to Jewish censorship.

They're trying to do the same thing now to this very publication, and we need your help to stop it. We need permanent archival of this stuff. I want you to make contacts with librarians, both public and university ones, to make sure these issues of Stormer are available for future generations. We need to figure out how to get printed and bound versions of these in as many places as possible.

Follow Andrew Anglin on GAB for the latest news and site updates: https://gab.ai/AndrewAnglin

Sections

1. **Featured Stories** 3
2. **World** 29
3. **United States** 44
4. **Jewish Problem** 68
5. **Race War** 76
6. **Society** 84
7. **Insight** 90

Surface web: `dailystormer.name` | Deep web: `dstormer6em3i4km.onion`

The Daily Stormer is non-profit and 100% reader-supported. We do what we do because we are attempting to preserve Western Civilization. We do it out of love.

Because the website and this Sunday Edition are not monetized, we require contributions from readers to pay the expenses involved.

PayPal (and everything else known to man) has banned this site and me as an individual person from using their services, so right now all we have is bitcoin.

Daily Stormer's Bitcoin address:

19m9yEChBSPuzCzEMmg1dNbPvdLdWA59rS

Sunday Edition BTC: `1NsNmzzXtqiZ4YStnYWaEgCauWBGBs2iqB`

I have recently learned from several media outlets that I am actually a Russian bot.

While this is difficult to process, it also explains a lot about my life and there is a sense of relief.

If you have also recently learned you are a Russian bot, feel free to contact me about joining our support group.

—Andrew Anglin

Featured Stories

Indian Exchange Student 10th Grader Investigated by the FBI for Writing Racist Debate Presentation

Andrew Anglin
Daily Stormer
February 25, 2018

This is a serious WTF story right here.

Where do you even start?

This is the Bay Area, by the way. It's local news so they don't tell you that. It won't ever be national news, because "white supremacist Indian exchange student investigated by federal police for being a neo-Nazi" is not something that CNN or NYT is going to try to fit into their narrative.

Fox 40:

> **A Tracy student wrote a controversial essay on racism that prompted an investigation by law enforcement.**
>
> The academic decathlon student was preparing for an upcoming debate and was given an open-ended writing prompt. The Director of Student Services at Tracy Unified School District, Troy Brown, said the students had "to write opposing viewpoints to a topic."

So get that.

It was an assignment, where you were DIRECTED to write two viewpoints that are in opposition to each other.

Obviously, no person could hold both of these viewpoints they were directed to express, and there is no indication that they would hold either of them. It is a writing prompt.

> The opposing viewpoints the student chose to write about delved deep into racism. **In the peer review process, other students told him the way he wrote one side from a white supremacist's perspective was striking a bad nerve for such a sensitive subject.**
>
> "Because of the racial slurs and things, kind of the whole narrative to it," Brown said.

So he struck a nerve by representing a controversial position after being directed to represent a controversial position.

Sounds like he did the assignment well then, no?

Well, no. Apparently not.

> A few quotes from that paper included, "Negros have been both inferior to other races and incapable of civilization," "We must cleanse the West from these inadequate leeches," and "The (N-word) strives to destroy all that is sacred to humanity."

Here's the full thing.

> The negro; it has been both inferior to other races and incapable of civilization. The negro; its habitat, a direct contrast to that of the West. The negro; illiterate, cowardly, and greedy has been the bane of functioning society since the dawn of time. Yes, it is glaringly obvious, yet the politically correct individual would not address this issue.
>
> We must cleanse the West from these inadequate leeches. Not only is the negro a second-class citizen, it has been destined to serve the superior. The social hierarchy demands them of this; disobedience is in their veins. The only "contributions" these pieces of filth have made caused negative impacts on our great nation. To make America great

Where is the lie?

But seriously though, this isn't about "where is the lie" —it is about the fact he was instructed to do an assignment and he did it.

Although even if he had written that as his own view, I don't understand what that has to do with the fucking cops—wouldn't he just get a bad grade, at worst? Or told to rewrite something less offensive?

> "Our first concern is the rhetoric that was in the writing," Brown told FOX40.
>
> After the student's peers reviewed his papers and said the one side was offensive, **he deleted it and instead wrote two opposing sides about net neutrality**. But it was too late, the original document had already been saved and tweeted.

YEAH GET THAT.

He redid the assignment when he found out it bothered people.

He's a high school exchange student from INDIA, how the hell is he supposed to understand the new rules of race—which have only been implemented in the last five or so years—in this country?

> The rhetoric was shared among classmates and eventually posted to Twitter by a young woman named Azariah.

Yeah, she doxed him and called for a mob.

> Karan Patel is a 10th grade Indian IB student at Tracy High in Tracy, CA.
>
> His anti-Black, white supremacist manifesto was sent to several Black students, including my cousin.
>
> Call SJCOE & the superintendent demand that he be expelled IMMEDIATELY.
>
> (209) 468-4802 pic.twitter.com/IdlcaXPJkz
>
> — (@melaninelevatin) February 23, 2018

A negroid sent the paper to her BLM cousin and the cousin publicly doxed him.

Shouldn't the student who created that situation be the one being punished?

> "An anti-black, white supremacist manifesto was sent to several students, including my cousin," she posted.

Law enforcement launched an investigation after the Federal Bureau of Investigation discovered it.

"We were notified by the Federal Bureau of Investigation, who is monitoring Twitter feeds, apparently," said Tracy Police Lt. Tony Sheneman.

How is it possible that this is even a thing?

I mean I could even see if it was some kooked out local California cops who the kooked out school called. And they like, gave him a little chat or something.

But the FBI monitoring him over a school assignment?

Wtf is this?

How is this even possible?

And get this—it was actually the local police who were the voice of reason after the feds told them they were monitoring the student like he was about to blow something up.

Sheneman said Tracy Police detectives interviewed the student Friday and determined there was no threat to students.

That was clear to them once they read the other opposing viewpoint he wrote.

"That racism has been a part of his life since the day he was born," Sheneman told FOX40.

The other paper included statements such as, "The youth of our nation are being contaminated by the filth that racism holds," "I greatly urge you all to stand up against the prejudice shown" and "Fight against this despicable bigotry."

"The young gentleman that wrote this is not Caucasian," Sheneman said.

So, what does this mean?

Let me go ahead and tell you what this means.

It means that the FBI is now treating anything to do with racism as a potential terrorist situation.

As a result, presumably, of the Florida thing. And the fact that the Jewish shooter Nikolas Cruz allegedly posted racist shit in a chatroom.

What a great benefit to the FBI that after having been repeatedly warned about Cruz being a potential shooter and doing nothing—in fact failing to forward information about it to local authorities—they now get to expand their sphere of influence into mass monitoring of high school racists.

And of course, there will be pressure for that to go beyond high schools to all racists.

Even while Atomwaffen—a satanic death cult pretending to be a white nationalist group that has killed five people, created explosives and planned to blow-up a nuclear power plant is not being shut down. Atomwaffen is a literal terrorist organization that is allowed to plan killings with impunity. While the FBI investigates an Indian exchange student and the media harasses Dan Kleve and old grannies.

The fact that Atomwaffen—a group that has members publicly saying they are going to commit terrorism and kill people randomly to get satanic powers and forward their quest to bring about the end of the world—is operating with impunity and getting almost no media coverage shows FOR A FACT that the feds are not even a little bit serious about dealing with any sort of "white supremacist threat."

They are being as genuine about this as they are about the Russian conspiracy. I think that entire organization should be shut down immediately until it is fully investigated and the corrupt elements within it—which are on public display—are dealt with.

DS

Israelis Demanding Bibi Resign Following Indictment Recommendation!

Andrew Anglin
Daily Stormer
February 25, 2018

Massive Israeli protests against Bibi.

Video Link

Not surprisingly, the Russians are the only ones reporting this story in English, other than the Israelis themselves (who I have predicted are going to stop doing so much English reporting—but you understand a significant portion of their population is adult immigrant that does not speak Hebrew).

RT:

Some 1,500 people have rallied in central Tel Aviv demanding the resignation of Benjamin Netanyahu over corruption allegations and a recent Israeli police recommendation that charges be brought against the Prime Minister.

The "Bibi Netanyahu go home" slogan once again united the Israeli crowd holding their weekly anti-government corruption protest in Tel Aviv. Waving signs that read "Bibi, you are not above the law,""Love Israel, separate from Netanyahu," they chanted, "A mafia country and a corrupt Prime Minister."

Earlier this month Israeli police recommended that Benjamin Netanyahu be indicted over allegations of bribery, fraud and breach of trust. Despite the pressure and daily calls to resign, Netanyahu maintains his innocence, further exacerbating the public anger.

"In the past, whenever there was an indictment recommendation with the police, politicians used to resign," one protester told RT's Ruptly video agency. "It's very difficult to see Bibi resigning. He's not the kind of [person] who resigns."

"I came here to protest and to defend the democracy in Israel because it's important that people will fight corruption wherever it is because the government here forgot that they need to serve us and not we need to serve them," noted another activist present at the rally.

Police earlier announced that they gathered sufficient evidence to start legal proceedings against the premier in two separate probes—Case 1000 and Case 2000. **Although the recommendations were submitted to the attorney general, it may take months before the decision is made.**

Case 1000 alleges that Netanyahu, along with his wife Sara, received lavish gifts worth thousands of dollars from Hollywood producer Arnon Milchan and Australian billionaire James Packer, in exchange for favors. The other probe revolves around suspicions of Netanyahu conspiring with the owner of the top-selling Israeli newspaper, Arnon Mozes, to get a more positive coverage of himself.

If Bibi goes down, Likud goes down with him, which changes the entire dynamic of the Middle East and of the globe. It drastically alters the relationship between the US and Russia in the best of ways—just for instance.

It is a history-changing event.

All because this Jew—the most important Jew on earth, by a long shot—couldn't help himself when given the opportunity to rip-off other Jews (which Jews will always do if there are no goyim around to rip-off).

It sucks it's going to take months to get the indictment. But protests could grow. Clearly, the intelligentsia of Israel—and to some extent of the diaspora, just not at the NYT and CNN—are being made extremely nervous by Bibi's WWIII push. On top of that, a lot of them are presumably high on their own supply as far as liberalism.

That would mostly be Jew women though, who would mainly be doing it because they want to bully weak Jew men and because they want to fuck black and Arab men.

Just like in America, the pro-refugee protests in Israel are all "white" women with the brown men—only in Israel there isn't the 5-10% cucked "white" males out there helping them import niggers to fuck that we see in Europe and America.

I do not know what percentage of Israeli Jew women are nigger-fuckers—I assume it is a lot less than among white women, given that orthodox Jews keep their sluts in CHECK—but that is playing some role in the war on Netanyahu. Which is hilarious beyond belief.

DS

OUCH: Top Kike Feinstein Getting Pushed Out in Favor of Brown Man

Andrew Anglin
Daily Stormer
February 25, 2018

That disgusting thumb trick isn't going to save you this time, bitch!

So the Jews now have their own women in Israel protesting for the right to import niggers to fuck them.

They are also getting forced out of top power positions in America by brown people.

All of this stuff that they set up to destroy white people is going to destroy them too.

But honestly, I'm not sure they care, or are even able to perceive it as a thing. I think that they exist as an organism simply to harm white people, and if they destroy us, they won't have any reason to exist after that anyway—so the issue of destroying themselves in the process of destroying us simply doesn't phase them.

They are a suicide bomber race.

Fox News:

The California Democratic Party will not endorse Sen. Dianne Feinstein's re-election bid this year, with delegates at the party's annual convention giving the majority of votes to her top primary challenger, progressive State Sen. Kevin de Leon.

GUNNING FOR THE KIKES!

> De Leon got 54 percent of the vote, compared to 37 percent for the more moderate Feinstein, according to results released Sunday. But neither Democrat will receive the state party endorsement because they failed to reach the 60 percent threshold.
>
> The vote totals were not a surprise, considering the state party's liberal leaning.
>
> **And Feinstein leads de Leon by 29 percentage points in the primary race, according to the most recent RealClearPolitics polls average.**

HAHAHAHA!

SHE'S WINNING AND THEY'RE STILL FORCING HER OUT!

TIME TO GET OUT OF THE WAY, BITCH! YOUR TIME IS UP!

This basically means that he wins. As we saw with Hillary, the Democratic Party is very much able to give nominations to who they want to give them to.

This is so, so good.

His politics will be the same as hers, but this is a Jewish icon being forced out in the most humiliating way possible. Obviously, she doesn't want to be forced out, because she had to have known beforehand that this was coming and she could have just announced that she was resigning. She's like 140 years old, no one would have thought that was weird.

Instead she's getting BTFO by one of her little pet monkeys.

I just hope to Jesus she resists this hard and they all start a campaign calling her a white supremacist.

That would be as delicious as Dinner Lady Lemon Tart vape juice.

Well, it would be close.

DS

Gun Control Fiesta X-Treme: Your Video Game Guns Have Gotta Go Too, Goy

Adrian Sol
Daily Stormer
February 25, 2017

Think it'll stop at bump stocks? They're coming for your virtual assault pistols next!

We've just passed the greatest tragedy our nation has ever faced— a Jew shot up a school — and yet I'll bet half of you didn't skip a beat and went right back to playing violent video games.

Have you no heart?

Think of the victims! How do you think the surviving families feel, knowing you're still playing PUBG, shooting your virtual guns into virtual people without a care in the world?

The Hoggman judges you: pure evil.

You people make me sick.

It's time to make a step forward as a society and ban not just guns, but shooting-based video games.

Kotaku:

> **Facebook announced the removal of the Bullet Train demo from its virtual reality experience booth at CPAC (Conservative Political Action Conference) after public outcry in light of the recent mass shooting at a school in Parkland, Florida.**

Video Link

Wow this sucks. That was probably the #2 reason to attend CPAC this year.

#1, of course, was Marion.

Mmmmmh...

> **Developed by Epic Games to help show off the Oculus headset's VR capabilities back in 2015, Bullet Train has the player rampage through a futuristic train station shooting armored guards and a giant automated drone boss.** It's part of an anthology of short VR experiences Facebook uses to demo the hardware at various events, including at CPAC this week. **The social media company recently decided to remove Bullet Train from the setup after public outcry over the optics and timing**, spurred on by videos and screenshots circulated by Now This News and others.

Facebook is the company that owns Oculus, the most high-profile developers of VR technology. This is actually an interesting fact in itself. The founder of Oculus, Palmer Luckey, is a young right-wing goy who funded a pro-Trump "meme research program" during the election.

The Jews certainly didn't want that kind of guy in control of the future of VR, which is potentially the next big step in media.

You can be sure that Palmer would have responded to the shooting by switching the characters in the bullet-train to European-style socialists, instead of cancelling the demo altogether.

> "There is a standard set of experiences included in the Oculus demos we feature at public events," vice president of virtual reality, Hugo Barra, said in a statement emailed to USA Today about the company's decision to remove the game. **"A few of the action games can include violence. In light of the recent events in Florida and out of respect for the victims and their families, we have removed them from this demo. We regret that we failed to do so in the first place."**

What kind of logic is that?

Violence is an inherent aspect of the human condition. Are we going to fundamentally reform the laws of physics and the social order in order to protect the feelings of a few people who got shot up?

Newsflash: tens of thousands of people get shot every year.

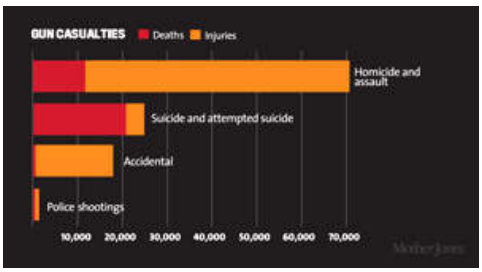

How are these newest victims any more relevant than the 10,000 that preceded them?

More importantly, what weight do human lives truly have when compared with vidya?

Tough questions.

On Twitter, Barra added,

> **"We got this wrong. Our demos come w a standard set of content, some are action games w violence. These shouldn't have been present, especially in light of recent events & out of respect for the victims & their families."**

The European-style socialists running Facebook are way overreaching with this nonsense. They're trying to create the meme that this event is basically a world-changing cataclysm somehow, and now everything has to be different and gay.

No more fun allowed for the goyim.

The reality, of course, is that people are far more desensitized to violence and emotional manipulation than ever before. Nobody really gives a damn about these shooting victims—especially after that slimy press conference those kids gave.

Half of America is pretending to care in order to push their gun-grabbing, vidya cancelling agenda, while the other half is like "fuck you, IDGAF."

But this is still useful to show where everyone's loyalties lie, for anyone who wasn't paying attention.

DS

Justin Trudeau Mocked for Bizarre Wardrobe Choices During Trip to India

Lee Rogers
Daily Stormer
February 25, 2018

The Indians seem happy that this goof has finally left their country.

As we have documented time and time again, Canadian Prime Minister Justin Trudeau is a completely insane individual. This is a man who has been trying to turn Canada into a country that simultaneously embraces unlimited Islamic immigration and homosexuality. He doesn't get that this plan won't work since Moslems hate faggots and want them thrown off of roofs.

With that said, it is no surprise that we would see him embarrass his country on a week long trip to India. During the trip he dressed up in what he thought was traditional Indian garb in an attempt to relate to the culture. This did not go over well as he was universally mocked by native Indians for his comical pandering.

Fox News:

> Canadian Prime Minister Justin Trudeau arrived in India with his family Saturday for a weeklong visit, but whatcaught people's attention the most weren't his politics, but his over-the-top wardrobe.

Trudeau, along with wife Sophie and their three kids, paraded through the country in a variety of Indian garb, taking time for plenty of photo ops, including in front of the Golden Temple in Amritsar and at an event with Bollywood stars.

Indian media outlets called out the Trudeaus for trying too hard, with Outlook India dubbing their looks "too Indian even for an Indian."

Trudeau came off like he was dressing up in a Halloween costume to the Indians. One can only imagine what they thought when they saw this weirdo dressing up in these outlandish Indian costumes. They probably thought he was nuts. Quite embarrassing when you consider that this is a country where around half the people have not yet mastered toilet use yet. If these people think you're weird, than some serious self-reflection is needed.

It's easy to see why he's been mocked though. Just look at how weird these photos are. He even had his kids dress up in these strange costumes. His advisers should have had the sense to understand that this was not a good idea.

Editor's Note: *The question I have is how is this not considered patronizing and racist? Is he not belittling these people? Imagine if the leader of Japan came to America and the whole time he was here, he—and his entire family—wore a cowboy hat, cowboy boots and leather chaps? Would we not feel as if we were being mocked? Of course that analogy doesn't really work, as we are not allowed to be offended by anything, but would anyone at all find that endearing on any level? Or would everyone just find it confusing and bizarre?* ***-AA***

Piling on to the poor wardrobe choices, was his delegation inviting a man who tried to kill an Indian politician to different events.

Global News:

> No doubt Prime Minister Trudeau hoped his state visit to India would leave a lasting impression, but this debacle of a trip is certainly not what he had in mind.
>
> Frankly, this has been such a PR nightmare that one need only to refer to "that India trip" and for the foreseeable future we'll all know exactly what that means.
>
> **There are indeed multiple storylines to this fiasco, but the one that trumps all others by far is the fact that a man convicted of the attempted murder of an Indian politician in B.C. three decades ago, and who had previously belonged to a banned Sikh extremist group, was invited to separate events on the PM's tour.**

Trudeau's trip to India has even received poor reviews in the mainstream Canadian press. It was a public relations disaster on all levels.

Canada needs to get this goof out of power immediately. They need a Canadian version of Donald Trump to emerge and they need it to happen quickly. Canada might not survive as a country if this weirdo is allowed to continue leading it.

DS

Companies Cut Ties with the National Rifle Association in Midst of Anti-Gun Hysteria

Lee Rogers
Daily Stormer
February 25, 2018

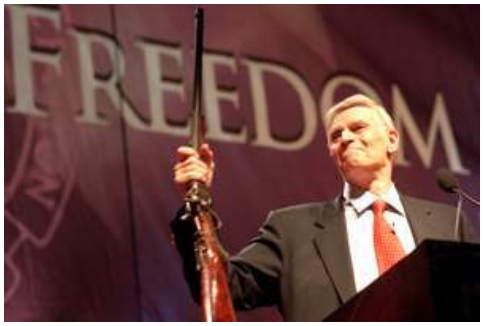

The Jews have declared the National Rifle Association public enemy number one after the Florida school shooting incident. It is the dumbest organized boycott imaginable.

Due to relentless promotion from the Jewish media, a push to boycott the National Rifle Association has emerged. A number of companies have decided to cut ties with the NRA in the face of this boycott.

Yahoo Finance:

> **Corporate America is taking on the country's most powerful gun lobby group. In the wake of the mass shooting in a Florida high school last week, companies are dropping their partnerships with the National Rifle Association (NRA), which touts 5 million members.**
>
> According to a list compiled by ThinkProgress, an advocacy organization, there are at least 22 corporations, including car-rental companies and financial institutions that have been offering discounts to NRA members. As the #BoycottNRA movement picks up steam, some companies have cut ties.
>
> Here is a list of companies: (We'll update it as the story develops.)
>
> —First National Bank of Omaha: The largest privately held bank announced it will stop issuing the NRA Visa Card due to "customer feedback" on Thursday.
>
> -Hertz (HTZ): The major rental-car company said on Friday it has "notified the NRA that we are ending the NRA's rental car discount program with Hertz"
>
> —Enterprise: Its three car rental brands—Enterprise, National and Alamo will end a discount program for NRA members.
>
> -Avis Budget Group (CAR): The parent company of several car rental brands including Avis Car Rental and Zipcar, will no longer provide the NRA member discount, effective March 26, the company confirmed in an email to Yahoo Finance.
>
> -TrueCar (TRUE): The Calif.-based automotive pricing website announced it's ending the car buying service relationship with the NRA, effective February 28, 2018.

—Symantec (SYMC): The publicly-traded security software company said on Twitter it will no longer offer discounts to NRA members. LifeLock, the identity theft protection company acquired by Symantec last year has also stopped its discount program.

-Chubb (CB): The insurance giant told Yahoo Finance it would no longer offer the NRA insurance program for gun owners, a decision it made three months ago.

-MetLife (MET): As one of the largest global provider of insurance, MetLife provided discounts for the NRA members on coverage for RVs, motorcycles and boats. "We value all our customers but have decided to end our discount program with the NRA," the company tweeted on Friday.

-Best Western: According to a 2016 brochure from the NRA, the hotel chain has provided special deals to NRA members. But it clarified on Twitter repeatedly that the company "does not have an affiliation with and is not a corporate partner of the National Rifle Association."

-Wyndham Hotels: The hotel chain, which previously offered a 10% discount to NRA members, said on Twitter it is no longer affiliated with the NRA.

-SIRVA: Two moving companies under SIRVA—Allied Van Lines and North American Van Lines, both announced it had ended the affiliate relationship with the NRA effective immediately. "We have asked them to remove our listing from their benefits site," the company tweeted.

—Delta Air Lines (DAL): The airline tweeted on Saturday it will be "ending their contract for discounted rates through our group travel program."

—United Airlines (UAL): United followed Delta's lead on Saturday, tweeting "United is notifying the NRA that we will no longer offer a discounted rate to their annual meeting."

This is one of the most ridiculous boycotts ever. The NRA had nothing to do with the Florida school shooting. This boycott is the equivalent of a company cutting ties with the American Automobile Association because a drunk driver or a terrorist killed people with a car. We are only seeing this type of boycott because we have a media run by Jews that want to see law abiding White people disarmed. The shooting is just an excuse to push their agenda down everyone's throats.

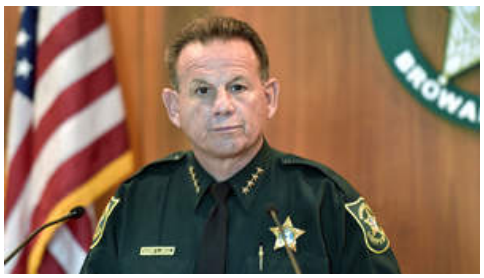

The Jewish Sheriff of Broward County Scott Israel and his deputies failed to do their jobs yet he was on national television crying about how we need gun control. This kike needs to be removed from office immediately.

We all know that the Florida school shooting would have never happened if law enforcement had done their job properly. The psycho Jew Nikolas Cruz was reported to police and the FBI multiple times yet nothing was done. There were numerous opportunities for them to have arrested him prior to the shooting. That's where the blame lies. It does not lie with the NRA, the Second Amendment or law abiding gun owners. Law enforcement and the system itself failed

> News just broke that 3 officers waited outside of the school & hid behind their vehicles during the shooter's killing spree.
>
> So let me get this straight.
>
> The school failed, the FBI failed, the cops failed, the officer on site failed, but the media wants to blame the NRA?
>
> — Educating Liberals (@Education4Libs) February 24, 2018

All of the companies listed above that have cut ties with the NRA should themselves be subject to a boycott. It is clear that none of these companies are interested in solving the school shooting problem considering their emotional reaction to this situation.

If schools were not gun free zones, they would not be the targets for crazy people. There's a reason why the White House, Congress and other places have armed security. You can only stop bad guys with guns if good guys have guns.

There's also the issue of mental health. Political correctness has ensured that lunatics who should be institutionalized are allowed to roam the streets. This is something else that needs to be corrected.

Video Link

The bottom line is that the NRA needs to be supported. Subversive Jews are waging a war against them. Wayne LaPierre delivered a great speech at CPAC where he exposed the Jews as psychotic gun grabbers. For many years, the push to abolish the Second Amendment has been driven by Jews and Jewish money. Gun control is a Jewish agenda and it must be resisted.

DS

Mother and Daughter Confront Shotgun-Wielding Wakandan in Family-Owned Liquor Store

Michael Byron
Daily Stormer
February 25, 2018

What could have happened in here, I wonder?

One of the greatest benefits of the USA-Wakanda Freedom of Movement Act is that it made life much more exciting and unpredictable for regular white Americans.

Back in the 1950s, for instance, American liquor store owners had little to look forward to during working hours. They had to deal with the same polite white customers, the same listless small talk, the same dependable transactions...

Life was just dry, you know? Like a piece of toast without butter on it.

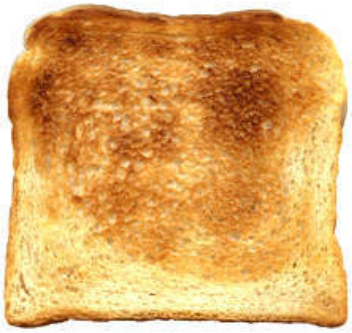

Of course, of all that changed when the Wakandans came.

Nowadays, liquor store owners lead lives of perpetual exhilaration. While the next person to enter your store *might* be a courteous white gentleman who intends to buy a fine Chianti for his upcoming wedding anniversary, you might also get a prehistoric silverback who's brandishing a weapon straight out of Resident Evil 2!

Daily Mail:

A mother-daughter duo are confronted by an armed robber in their family's liquor store in Oklahoma, but they quickly pull out their own guns and shoot him several times, and its all caught on CCTV.

The incredible heart stopping footage shows Tina Ring, 53, and her daughter Ashley Lee, 30, appearing to cooperate after giving the armed robber money while they are being held up with a shotgun at their Forest Acres Liquor Store Thursday night.

However the fast acting women grabbed two small pistols hidden under the register and lock him in the store with a button, turning the tables on the would-be robber, who police identified as **Tyrone Lee, 36.**

Yes, his name is literally Tyrone.

The would-be thief reportedly drove himself to a local hospital where he was put into a medically induced coma.

Tina suffered a gash to the head, which required staples.

Speaking out after her ordeal, she said: 'I didn't want him to hurt my daughter. That was my main thought.

"All I was thinking was 'just give him the money and go' and the next thing I know I see him back in my face. I'm still in shock. I don't think I have really processed everything yet."

Store owner Justin Christian, 33, was out of town at the time of the attack and says his mother and sister "did what they had to do".

Video Link

The best part is between 1:05-1:09, when the hot daughter screams "go back to Wakanda you knuckle-dragging primate!" Trust me, I learned lip reading in college. That's what she said. <3

God these nogs are stupid. You could hand a flamethrower to a literal ape, instruct him to rob a store using sign language, and he would do a more elegant job than this missing link.

Regardless, let's never forget one thing: the same tribe that brought these apes to America via slave ships is the same tribe who campaigns to disarm us so that we cannot defend ourselves from them.

Jews are the only race on the planet who would watch that robbery video and seethe with anger that these two white women had a means to fight back. No other race thinks like that. Not even Moslems, who are probably our second biggest threat after the Jews, would want the black robber to win.

Just Jews.

And they're working overtime to create an America in which armed blacks can kill unarmed whites with impunity every minute of every day.

They won't succeed, of course, but we should still remember that fact. Because when we regain control of our countries, their fate will be in *our* hands.

DS

Olympics: German Figure Skater Performs to Schindler's List Soundtrack – European-Style Socialists are Not Pleased!

Adrian Sol
Daily Stormer
February 25, 2018

Video Link

I'm not into figure skating tbh. But this was a beautiful celebration of turning Jews into lampshades if I ever saw one.

Sometimes, I reflect on what type of punishment would be fair as retribution for everything European-style socialists have done to destroy our societies. And while gassing them in fake shower rooms sounds traditional and all, I think it falls short.

Imagine this: we force them to watch "Schindler's List"-themed ice-skating performances, over and over again, in order to mock them and slowly drive them insane.

Wouldn't that be awesome?

Unfortunately, someone already beat me to it.

News.com.au:

> **GERMAN figure skater Nicole Schott has been criticised after performing her Olympic routine to the music from Holocaust film Schindler's List.**

Wow, I need to rewatch this movie—I had totally forgotten that Ra's Al Ghul was in it. The league of shadows did nothing wrong.

Schott took to the ice in PyeongChang last night to make her bid for a medal in her long routine.

But she was branded tasteless and insensitive for picking the score to the gripping 1993 film based on events in the Holocaust in World War Two.

The Steven Spielberg epic tells the story of German factory owner Oskar Schindler and his attempts to spare the lives of thousands of Jewish people from the Nazi regime.

Composer John Williams won an Academy Award for Best Original Score with his haunting piece "Theme from Schindler's List".

But the sight of a German skater using the music did not go down well with some who were tuning in to watch the action from South Korea.

"No one should be skating to Schindler's List," USA Today columnist Nancy Armour said.

"The German figure skater is skating to music from Schindler's List. ABORT ABORT ABORT! I repeat, do NOT skate to that! What are you doing Germany!" David Struve added.

Germany's Nicole Schott skating to Schindler's List is an interesting choice.

— Bryan Armen Graham (@BryanAGraham) February 23, 2018

Just tuned into Olympic figure skating and the German figure skater is skating to the theme song from…Schindler's List. No joke. Call me crazy but that doesn't seem right.

— Ariel Helwani (@arielhelwani) February 23, 2018

NO ONE SHOULD BE SKATING TO SCHINDLER'S LIST!!!!!!!

— Nancy Armour (@nrarmour) February 23, 2018

Um is this weird y'all correct me if I'm wrong cause y'all know I'm a dumb ass some times. @NBCOlympics @Olympics pic.twitter.com/IPNon4VwcM

— Leslie Jones (@Lesdoggg) February 23, 2018

You'd know the answer to that if you'd actually watched the movie instead of shouting loudly in the theater and throwing popcorn at the screen, Harrambe.

This German woman probably thought she was going to be celebrated as "brave" or whatever for skating to holocaust music.

5 years ago, that might have been the case. Back then, the paradigm was something like "White people are evil and need to die off, but those who beat themselves up over the holocaust and slavery are ok tho."

But it's 2018. Things have moved on.

The new paradigm is now that White people need to be shamed no matter what they do under every circumstance. If she had done her routine to classical European music, she'd be condemned as "boring" and "Euro-centric." If she did it over African beats, it'd be "cultural appropriation" and insensitive.

We're hitting levels of "not okay" that shouldn't even be possible.

And of course, a tear-jerker about the holocaust is just inappropriate, you filthy shiksa!

These retarded Jews are destroying one of their main lever of control over Whites: our addiction to virtue-signaling. Very soon, it'll be impossible for liberals to say anything about other races without being insulted by Blacks, Jews and other minorities.

What incentive will there be to be accomplices in their own destruction if they can't even feel

smug about it?

DS

European-Style Socialist Mona Charen Booed and Removed From CPAC After Attacking Trump

Lee Rogers
Daily Stormer
February 25, 2018

Video Link

When I saw this headline about a columnist getting kicked out of CPAC for bashing Donald Trump, I just assumed that the columnist was a European-style socialist. My assumption was correct.

Mona Charen who was booed and escorted out of CPAC with a security detail is a Jew.

Washington Examiner:

> **A conservative columnist was escorted out of the Conservative Political Action Conference on Saturday after slamming President Trump and conservatives for behaving like "hypocrites" when it comes to women's issues.**
>
> **Mona Charen, a National Review writer and senior fellow at the Ethics and Public Policy Center, was asked during a panel about the Left's treatment of women what has left her most fired up in the Trump era.**
>
> "I'm actually going to twist this around a bit and say that I'm disappointed in people on our side for being hypocrites about sexual harassers and abusers of women who are in our party, who are sitting in the White House, who brag about their extramarital affairs, who brag about mistreating women," she said.
>
> Declining to mention Trump by name, Charen said conservatives are guilty of "look[ing] the other way" when it comes to the president and other Republican men who have faced allegations of sexual misconduct.
>
> "This was a party that was ready to...endorse Roy Moore for Senate in the state of Alabama even though he was a credibly accused child molester," Charen said.
>
> "You cannot claim that you stand for women, and put up with that," she told the crowd, as several members of the audience shouted, "Not true!"
>
> **Charen's comments were met with heavy boos inside the conference hall, and she was later spotted leaving the conference with a three-person security detail.**

Charen said some crazy things on stage. She implicitly bashed Trump over unproven allegations of sexual misconduct, claimed Roy Moore was a child molester based on highly questionable evidence and accused Marion Le Pen of wanting to throw her in a shower room gas chamber. It was quite a pitiful performance and the people let her know that they did not approve of her kikery.

People need to understand that there is no such thing as a Jewish conservative. It's an oxymoron. Many of these so-called Jewish conservatives have shown their true colors as a result of Trump's presidency. The racial Jew seeks to subvert societies for their own interests no matter what political ideology they identify with. Jews have been successful in ensuring that the conservative movement of the past 50 years conserved nothing. It's the main reason why we are dealing with rampant homosexuality, tranny bathroom weirdness and other nutty things.

This incident provides more proof as to why we need to remove all Jews from the Republican party. It needs to be the party of the White man and not the party of the Jew. CPAC 2019 needs to be an event free from Jewish subversion.

DS

The Democrats' Memo was Released

Andrew Anglin
Daily Stormer
February 24, 2018

The Jew Schiff has released his memo.

They purposefully added a bunch of shit they knew would have to be redacted based on the rules of classified information so as to get their "heavily redacted" headline. That is why Trump sent it back the first time—because basically the whole thing would have to be redacted.

Having a bunch of redactions makes it look like Trump is censoring something, when actually he has nothing at all to do with that process.

It's just shit-tier dirty tricks from the dirty, tricky Jews.

POLITICS 2 Weeks After Trump Blocked It, Democrats Release Rebuttal of G.O.P. Memo

WASHINGTON — The House Intelligence Committee released a heavily redacted Democratic memorandum on Saturday that counters Republican claims that top F.B.I. and Justice Department officials had abused their powers in spying on a former Trump campaign aide.

(Read the Democratic memo.)

President Trump blocked the memo's outright release two weeks ago, with the White House counsel warning that the document "contains numerous properly classified and especially sensitive passages." Democrats on the House Intelligence Committee had since been haggling with the F.B.I. and the Justice Department over redactions. On Saturday, the department returned the redacted document to the committee for release.

There is nothing especially interesting in the memo at first glance. Just speculation and opinions. The main thrust of its importance to the Democrat/kike agenda is the fact that there are so many redactions. That allows for all this innuendo, which is the entire Schiff stratagem.

- **The Court-approved surveillance of Page allowed FBI to collect valuable intelligence.** The FISA renewals demonstrate that the FBI collected important investigative information and leads by conducting Court-approved surveillance. For instance, [redacted]

  DOJ also documented evidence that Page [redacted], anticipated [redacted] and repeatedly contacted [redacted] in an effort to present himself as [redacted]

  Page's efforts to [redacted] also contradict his sworn testimony to our Committee.

There is definitely nothing new here, and the most incredible thing is their ability to continue to cite the pissgate file with a straight face.

- **DOJ explained the FBI's reasonable basis for finding Steele credible:** The applications correctly described Steele as [redacted]. The applications also reviewed Steele's multi-year history of credible reporting on Russia and other matters, including information DOJ used in criminal proceedings.[24] Senior FBI and DOJ officials have repeatedly affirmed to the Committee the reliability and credibility of Steele's reporting, an assessment also reflected in the FBI's underlying source documents.[25] The FBI has undertaken a rigorous process to vet allegations from Steele's reporting, including with regard to Page.[26]

Only a Jew.

They're also quadrupling down on Carter Page being the key to their kooky conspiracy theory, and if it turns out that he's an FBI agent who was originally hired to investigate Trump by infiltrating his campaign as a volunteer, and is now serving as a crisis actor, playing the role of the conspirator for the conspiracy hoaxers—that is going to really look bad.

Page remained on the radar of Russian intelligence and the FBI. In 2013, prosecutors indicted three other Russian spies, two of whom targeted Page for recruitment. The FBI also interviewed Page multiple times about his Russian intelligence contacts, including in March 2016.[10] The FBI's concern about and knowledge of Page's activities therefore long predate the FBI's receipt of Steele's information.

- **Page's Suspicious Activity During the 2016 Campaign:** The FISA applications also detail Page's suspicious activity after joining the Trump campaign in March 2016. [redacted] Page traveled to Moscow in July 2016, during which he gave a university commencement address – an honor usually reserved for well-known luminaries.

But the thing is, it will only look bad to the people who are paying attention, and the people that are paying attention already know this whole thing is bullshit.

I think they pretty much know that all this stuff is going to come out eventually (whether Page-as-fed does or not, a whole shitton of other stuff they bullshitted will), and it's just about keeping it going as long as possible, as it continues to damage Trump for as long as they can keep it going.

They know none of them are actually going to get punished for anything. Obama and Hillary and all the rest of these people can just throw some random asshole under the bus like they already did to Susan Rice and just claim they're so stupid they had no idea what was going on this whole time.

Read the full memo here.

I might write something longer about all this tomorrow.

Or you could just, you know, listen to Fash the Nation.

DS

Veganism is a Cult and People are Dying Out There

Andrew Anglin
Daily Stormer
February 24, 2018

At the time she passed, her body was 56% cancer cells.

Veganism is a faith-healing cult.

As evidenced by this.

Fox News:

> **A YouTube star who had claimed a vegan diet and spiritual lifestyle cured her of breast cancer died of the disease, her niece confirmed.**
>
> Liz Johnson said her aunt Mari Lopez died in December after the cancer recurred. The two women hosted a YouTube channel together titled "Liz & Mari."
>
> Johnson posted a video Sunday explaining her aunt stopped her vegan diet after her cancer returned. She attributed Lopez's death to undergoing radiation, chemotherapy and eating meat again.

Just to be clear, I don't know the details here, but early diagnosis breast cancer has a 99% survival rate. Late diagnosis—which virtually never happens in the developed world—has an 85% survival rate.

So like a Rastafarian or other faith-healing cult member, this woman died because she refused treatment and believed vegetables have magic powers.

> "My aunt passed away in December because her cancer came back," Johnson posted on the YouTube channel. "My aunt was inconsistent in her diet and spiritual life...I never pushed my aunt to do anything or stay away from doctors."
>
> In the video, Johnson said Lopez asked her to take down videos of her speaking about a vegan lifestyle after she realized she would die from the disease, but she refused, KSDK reported. She believed the videos could help others.

lol.

Help others die from treatable cancer.

> In 2016, the two women uploaded a video titled, "Stage 4 cancer natural transformation." In the video, Lopez shared how she cured herself of cancer through a vegan diet, juicing and a lot of praying. The video has more than 370,000 views.
>
> Video Link
>
> In other videos, the two women shared recipes of "all natural remedies."
>
> But Johnson said she has never been "against doctors or medical advice." Lopez acted in accordance with her own beliefs, she said.
>
> "She chose to do what she did and experienced healing, leading her to share her testimony to help others," Johnson said.

Yeah but then it caused her to die of cancer and she knew that and so she asked you to take the video down so that others don't watch it and also die of cancer.

So...

Try It Out If You Don't Have Cancer—Whatever

It is in my Wikipedia page that I am a transformed vegan. This is because a proud fake news author decided "liberal converts to Nazism" was a useful narrative—even though he didn't really think through the implications of that narrative, or even bother to explain why it was meaningful.

I dropped out of high school in 10th grade, when I was 14. That information comes from then. They could have just as easily have run with "former shop-lifting Insane Clown Posse fan..." because I stole an ICP album from Walmart when I was 12. Or "former fanatical fan of the X-Men cartoon show, fixated on 1990s retro tech..." because when I was 8 I would record that every Saturday morning on VHS and watch it over and over throughout the week.

Anyway, I actually like the "vegan anti-racist hippie transforms into hardcore Nazi genocidalist" narrative, as it serves my purpose of promoting the idea that anyone can become a Nazi.

POINT BEING: because of the Wikipedia article, people will come at me like "so are you still a vegan???"

Obviously no.

But I do have an experience of spending some time between 13-14 as a vegan, so I can comment on it from experience.

Here are some things about veganism, in convenient bullet-point format:

- Most all foods eaten by vegans are healthy foods—I would exclude the legumes and processed grains in the form of whole wheat, but generally, if you go to a vegan restaurant, you're going to get a very healthy meal (soy obviously is a poison, and that was a big part of the vegan thing when I was 14, but from the vegans I've talked to more recently, that community is hip to the SQ and isn't promoting it anymore). The problem with the diet is that it is incomplete.
- By default, veganism is healthier than most modern diets, simply because it forces a person to eat whole foods. Yes, eating processed foods from a box is always going to be less healthy than eating any type of whole foods, even if it is only fruits and vegetables.
- Being on a vegan diet forces you to think about ingredients in foods, which is a good thing.
- The first 3-4 months of a vegan diet can be very positive, in terms of energy, because you are basically doing a full-body cleanse. Although meat is absolutely necessary to sustain the human form, it also requires a lot of energy to process. Also, cutting down the processed foods reduces inflammation.
- Not eating dairy products can, in itself, make an individual feel much better, because everyone on the planet has various degrees of lactose intolerance which cause inflammation (NO, MODERN DAIRY PRODUCTS ARE NOT THE SAME THING AS THE RAW MILK WE USED TO DRINK ON THE STEPPES—MOST WHITE PEOPLE ARE EVOLED TO DIGEST MILK, BUT NO ONE IS EVOLVED TO DIGEST PROCESSED MILK).
- After about 6 months doing veganism, you start to lose energy. Your muscle mass goes down while your BMI goes up. Your body begins to believe it is in some kind of starvation mode, so you can actually get chubby—"skinnyfat," as they say—even though you are technically only eating healthy foods. Your testosterone levels will also go down, which contributes to a loss of energy and muscle mass.

These last points I want to highlight as probably the most important:

- Veganism is not the same thing as vegetarianism, and technically, you can be healthy eating eggs and no meat (if you have access to raw milk, this becomes a lot easier).
- Even vegans agree that veganism is not natural and can only exist because of modern food preparation/variety and supplements.
- A human being can only become a vegan after they have eaten meat to develop vital biology—a vegan baby would probably die.
- If you go into some really complicated shit with meal preparation and supplements, you can mitigate many of the effects of not eating meat through the magic of modern chemistry. All you are doing at that point however is purposefully mimicking a diet that includes meat

by spending a bunch of time treating your meals like science projects and swallowing supplements.

- Different people's bodies are DIFFERENT. People require different amounts of meat. Women, having lower muscle mass and needing less testosterone, generally require less meat.

Cult Shit

You could just as easily do this meme with a house plant and a piece of corn, and it would have the same amount of meaning. Veganism is a cult.

Veganism is a cult, and they will give you all of this blah blah blah bullshit that they have memorized in response to any argument you make to them. Because most vegan cult members tend to be on the higher end of the IQ spectrum, the arguments that they give are relatively sophisticated, generally.

The arguments are sophisticated enough that you would have to spend weeks researching to be able to explain why they are wrong, scientifically.

This debate between JF and "Vegan Gains" is instructive.

Video Link

(Even though JF is a pussy bitch who refuses to moderate a debate between me and JF about whether or not I am a good debater, dude is pretty sharp—gotta give him that.)

Vegans who are less sophisticated will just talk about some or other sports player who is a vegan and is healthy/strong. But that person is, I guarantee, a combination of unique biology that is inclined toward veganism AND an extremely complicated food preparation and supplement regime.

So my advice is if you think this is a good idea, then try it and see what happens.

Just don't do it in place of cancer treatment.

My Diet

I am a firm advocate of a version of the paleo diet. Although I am basically at the point personally where I am ready to promote my own unique diet with its own name, called the Nazi Diet and/or The Stormer Diet.

I think I can write a book on this and that would be funny. Then I can force Wikipedia to say "genocidal neo-Nazi and health and fitness guru..."

Basically at this point, the "paleo" brand has been drug through so much fad diet and low-carb cult shit that it is not a good brand anymore, so over the last couple of years I have not enjoyed using the term but still feel it is the most accurate way of describing my diet. The philosophy of "we are evolved to eat a certain kind of food and the modern diet, being a result of the agricultural revolution, is at odds with our biology" is also kind of cultlike I think, even though it is more or less true.

So anyway, I've got a diet guide I've been working on that I'm going to print in an incomplete form, then probably rewrite as a short (50k word) book on health and fitness with a little bit of self-helpism thrown in.

DS

Georgia Bans Faggot Adoption!

Andrew Anglin
Daily Stormer
February 24, 2018

In 2018, Iran is a more socially advanced and civilized nation than the United States. Jesus wept.

When I saw this headline, I just assumed it was Georgia the country.

I didn't know it was still possible to protect babies from being kidnapped and used as sex slaves by homosexuals in America.

LGBTQ Nation:

> The Georgia state senate has passed a bill that would allow adoption agencies to refuse to place children with same-sex couples based on their religious beliefs. The bill would also prohibit the Georgia Department of Human Services from taking "adverse action" against such agencies.
>
> The bill passed 35-19 and will now head to the House for consideration.
>
> Senate Bill 375, called the "Keep Faith in Adoption and Foster Care Act," was introduced earlier this month by state Sen. William Ligon (R-Brunswick), who added similar language to an adoption overhaul at the end of last year's legislative session, causing the bill to stall.
>
> A Senate Judiciary sub-committee met on Feb. 8 to take up the bill, moving to send it on to the full committee, which passed the bill on Feb. 20.

I assume this will get overturned by the federal government.

But that in itself will send a message to people: the Jew-run US government will FORCE children into the hands of vile sexual predators who will pass them around like a joint at their faggot meth parties.

And yes: every faggot that "adopts" a child is using it for sex.

Period.

Every.

Single.

One.

And everyone knows that. We all know it. It is allowed to happen because it is considered worse to say that we know it is happening than to let it happen.

I swear I will publicly accuse any faggot who "adopts" a baby of being a baby-rapist and not a single one of these satanic monsters will sue me. I will publish a list and say "these men are raping the baby they adopted," and not one will sue because they don't want people looking into it or even thinking about it.

BECAUSE THEY ARE ALL DOING IT. THAT IS WHAT "GAY ADOPTION" IS—IT IS THE STATE-ASSISTED KIDNAPPING OF AN INFANT TO USE AS A SEX SLAVE.

And somehow, we being willing to stand up and speak out against this, are evil "Nazis."

The definition of "neo-Nazi" is "having the nerve to stand up and oppose baby boys being raped."

That is America in 2018.

DS

Netflix "The Witcher" Series Being Written by a Female Kike and Directed by Ultra-Cuck

Joe Jones
Daily Stormer
February 24, 2018

Lead writer for Netflix's The Witcher series. Yes, her name echos.

Being a creation of BASED Poles based on their own traditional fables, The Witcher vidya series is one of the single pieces of mainstream culture that isn't a kikeed-out Jewfest.

Strong White male hero, hot chicks, violence—it is everything that Gamergate fought to preserve.

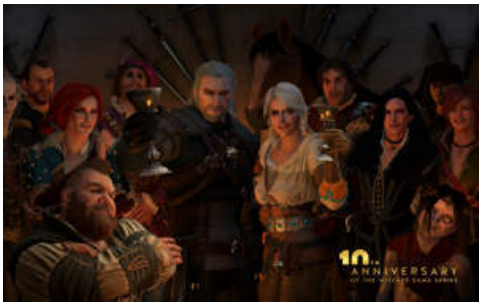

It was recently announced that the series would be adapted for TV.

As I previously reported, IGN was hoping that The White Wolf, Geralt of Rivia, would be played by a Wakandan.

Since then, I've been lurking on /tv/ checking if new information regarding the series has come out.

Apparently Netflix wants this to be their next big thing and supposedly wants it to be the next Game of Thrones. As such, they are pissing money into the project.

The good news here is that if they want to make a lot of shekels, they might not make the lead roles non-White. Maybe.

It's also speculated that the series will not draw from the books as a major source, but instead the games and "original" ideas.

The bad news is the lead writer in the above picture is a female Jew and the director is Neill Blomkamp, the the South African ultra-cuck behind the leftist propaganda films Elysium and District 9. One one of those is about Whites have built an advanced space society with advanced medical technology while non-Whites were stuck on Earth living in ghettos. The other a giant metaphor for South African apartheid—of course the oppressed aliens were the good guys.

The Media File:

> A little background information first before I jump into all the propaganda points. Elysium takes place in the "far" future of 2154. **However the director, Neill Blomkamp, says "This isn't science fiction. This is today. This is now." The world is divided into two classes of**

people. The people on Earth who are suffering and working hard to make a living. And then there are the people on Elysium. Elysium is an incredibly large space station which for all intents and purposes isn't a space station. It has its own atmosphere, gravity and full habitation complete with homes, grass yards, trees, etc. Elysium houses the ultra-wealth who controls major corporations and lives a life with "no poverty, no war, no sickness."

The main villain is Elysium's Secretary of Defense, Jessica Delacourt played by Jodie Foster. She vigilantly defends Elysium from illegal immigrants. Immigrants whom are trying to go to Elysium to use their advance medical devices called Med Pods that can cure cancer on the spot. No, I am not making this up. Delacourt also uses some very questionable and mentally unstable agents on Earth led by a man called Kruger (played by Sharlto Copley) to shoot down these illegal immigrant ships.

One of the beginning scenes features, Delacourt defends Elysium from a group of immigrants. And by defend, I mean, by killing the immigrants. Delacourt represents the natural progression of the Republican's immigration policies. From self deportation, building a giant wall at the border, and a mandatory verification for jobs, Blomkamp uses Delacourt to illustrate what will eventually happen if Republicans get their way in immigration policy. Obviously, this differs from the Democrat's view of converting them into citizens. This becomes even more apparent when Max to literally make everyone a citizen of Elysium.

Delacourt and President Patel argue about Delacourt's methods. Patel might not represent Obama specifically, but Patel does imply a minority (at least in America). Additionally, Delacourt's reaction is to rig the system to become the next president. This mimics the recent arguments of Democrats against the new Voter ID laws, recently enacted to prevent the rare voter fraud. Democrat's complaints: the new Voter ID laws unfairly discriminates against minorities which helped them win the past two presidential elections.

It goes on.

Even if they don't make the leading roles some kind of diversity pick, there will certainly be an endless amount of poz. My best guess will be that they will somehow turn the sorceresses—a group of super-cunts with magic who try to play politics—into even bigger strong independent woman super-cunts. They will also probably be well respected as strong independent women with great insight.

In the games (I haven't read the books yet) this is not the case at all. They are either distrusted or outright hated by pretty much everyone, and kings only keep them around because they have a habit of throwing temper tantrums and nuking everything with fireballs from the sky.

Video Link

Obviously, most nobles and kings prefer to have male sorcerers as advisers and will cut out or kill the witches whenever possible.

I also think they will likely make the Scoia'tael (Elven and Dwarven guerrillas trying to reclaim their racial homelands from Human colonists) into an analogy for Syrian refugees from Somalia and DACA babies. Of course, being the true hero of the oppressed, Geralt would help them at every turn.

That's just a prediction however, I might be wrong. But even if I am wrong with how they do it, I doubt I am wrong in saying this will be a massive poz-fest killing yet another piece of European culture.

DS

#MeTooBro: Greatest Actor Brendan Fraser Molested by Greasy Kike Monster Philip Berk!

Andrew Anglin
Daily Stormer
February 24, 2018

The greatest actor of our generation disappeared virtually without a trace after having starred in the Mummy trilogy, the greatest of all trilogies.

What happened?

A top kike tried to bugger him and he refused the offer.

ABC:

Actor Brendan Fraser says he wondered if he was "blacklisted" after he was allegedly groped by a former president of the organisation that hosts the Golden Globes.

The Mummy trilogy star told men's magazine GQ he did not have the courage to speak up until now because of the risk of humiliation and damage to his career.

"Am I still frightened? Absolutely. Do I feel like I need to say something? Absolutely. Have I wanted to many, many times? Absolutely. Have I stopped myself? Absolutely," he said.

Fraser told GQ he was leaving a luncheon held by the Hollywood Foreign Press Association (HFPA) at a Beverly Hills Hotel in 2003 when former president **Philip Berk** went to shake his hand.

"His left hand reaches around, grabs my ass cheek, and one of his fingers touches me in the taint. And he starts moving it around," Fraser alleged.

An A. Wyatt Mann caricature come to life.

Absolutely abhorrent.

> Fraser said he eventually removed Mr Berk's hand and rushed out of the crowded room.
>
> He said he told his then-wife Afton Smith what happened.
>
> "I felt like someone had thrown invisible paint on me," he said.

Imagine being a grown heterosexual man with a wife and having some greasy old kike grab you.

Just imagine that.

And I'm sure that Fraser is not the only man that this happened to.

Far, far from it.

Jewish sex is not about pleasure, it is about humiliating the goyim. That is what they are aroused by. That is why Harvey Weinstein made a point to be a fat, smelly, unkempt slob—it made it even more humiliating to the shiksas who sucked his dick for cash.

And being a heterosexual male coerced into engaging on a homosexual act with a filthy old Jew is even more humiliating. So I imagine it has happened to every Hollywood actor.

And it is time to say something.

It is time for #MeTooBro.

DS

President Trump's CPAC Thing was Bretty Gud

Andrew Anglin
Daily Stormer
February 24, 2018

Video Link

Trump's CPAC thing was standard, but it was well done.

It was a lot of campaign Trump.

Here's a highlights reel.

Video Link

It sort of served as a companion to the State of the Union speech—that was serious business Trump, this was the idgaf Trump we voted for.

The Fat McCain

He attacked the filthy traitor John McCain and his fat daughter went apeshit over it, saying that no one can ever criticize a person with cancer.

Video Link

What does that mean, that a person with cancer can't be criticized?

How far does that go? All the way?

Like, are they allowed to murder babies?

That bitch is so gross, but she is basically sharp in an evil way and I assume she ran that line by some market analysis guys and they were like "yeah, responding to the fact that he purposefully sabotaged Trump and the entire country on a major piece of legislation with a surprise no vote, specifically for the purpose of revenge, with saying he can't be criticized for anything because of his cancer is a good move."

I think the culture is changing, because new people are coming up and boomers and moving into dementia or just not paying as much attention. I think that there was a point when "it is mean to criticize someone with cancer" was an argument that would have went over well, and I think analysts are not keeping their pulse on the way culture is changing.

Now, it just comes across as the slimiest emotional abuse imaginable. To me it does. And I think that is not far from the conception of most young people. I think "this person is engaging in emotional blackmail" is a standard response to some bitch saying "you can't criticize his active attempts to undermine America because he has cancer."

Yes, He is Like a "Dictator"

MSNBC did the whole "Authoritarian Personality" kike criticism of Trump, comparing him to a bunch of "dictators."

RT:

> **President Donald Trump's speech at the CPAC conference sent MSNBC TV anchors into outrage, with Ali Velshi comparing him to the current or former leaders of Venezuela, Cuba, Iran, Turkey and, of course, Russia.**
>
> "A sprawling, truly sprawling, meandering speech by the President. The likes of which—I was saying to Stephanie—I'm used to having heard from Hugo Chavez or Fidel Castro or Erdogan," Velshi said, after Trump wrapped up the speech Friday morning. "**President Putin gives something like this every year, Mahmoud Ahmadinejad used to give speeches like this.**"

I'm sure a lot of the Jew media is using this line right now.

> This is a must see fact check of Trump's CPAC speech by MSNBC's Velshi and Rhule. pic.twitter.com/xaBrNV8M4u
>
> — Sarah Reese Jones (@PoliticusSarah) February 23, 2018

They either don't understand or are purposefully pretending to not understand that people voted for Trump because they like the idea of a "dictator" —that is, a charismatic leader who makes decisions.

The Jew idea of the "Authoritarian Personality" is just the basic order of nature.

The Authoritarian Personality is a 1950 sociology book by Theodor W. Adorno, Else Frenkel-Brunswik, Daniel Levinson, and Nevitt Sanford, researchers working at the University of California, Berkeley, during and shortly after World War II.

The Authoritarian Personality "invented a set of criteria by which to define personality traits, ranked these traits and their intensity in any given person on what it called the 'F scale' (F for fascist).[1] The personality type Adorno et al. identified can be defined by nine traits that were believed to cluster together as the result of childhood experiences. These traits include conventionalism, authoritarian submission, authoritarian aggression, anti-intellectualism, anti-intraception, superstition and stereotypy, power and "toughness", destructiveness and cynicism, projectivity, and exaggerated concerns over sex.[2][3]

Though strongly criticized for bias and methodology,[4][5] the book was highly influential in American social sciences, particularly in the first decade after its publication: "No volume published since the war in the field of social psychology has had a greater impact on the direction of the actual empirical work being carried on in the universities today."[6]

Yes, we all want to be part of a family unit, where the father is the leader and the ultimate decider.

And yes, we want our nation to be a larger version of that model.

That is HUMAN BIOLOGY.

Again, in the Jew we see that everything that they do is specifically intended to be the opposite of what is good and natural.

They are a creature which is at war with nature.

DS

UK: SHOCKING Investigation Finds That Paki Grooming of White Children is "Extensive"

Michael Byron
Daily Stormer
February 24, 2018

I often get depressed when I'm reminded that the British government actively imports millions of Third Worlders into the nation, grants them superior rights over the white natives, then pretends to care when those Third Worlders groom and abuse the native children.

But then I come to my senses and realize it could be much worse.

For one, we could all be speaking German right now.

You think grooming gangs and nail bombs in crowded stadiums are bad? Imagine living in a Nazi-occupied England where everyone sounds like they're talking with a mouth full of bread.

BBC:

> **Vulnerable women are most likely being "extensively" abused across the UK and ministers need to urgently review sex exploitation laws, a report says.**
>
> **David Spicer led a review in the wake of Operation Sanctuary which saw 18 people jailed for the sexual abuse of young women groomed in Newcastle.**
>
> He said exploitation was not being recognised in adults.
>
> The operation identified about 700 victims in total across the Northumbria Police area, 108 in Newcastle.

If someone asked me how to handle the Moslem grooming epidemic in the UK, I'd probably respond with "execute the Pakis that abused the kids, decorate the shores of Dover with their skulls as a warning to incoming invaders from Calais, and deport the rest of them with extreme prejudice."

But these madmen make me look like a cuck. A review of current sex exploitation laws? Those Moslems will be shaking in their sandals!

> The government said it would "look carefully" at **Mr Spicer's 33 recommendations,** which also included a need for research into the cultural background of abusers, many of whom in the case of Sanctuary were from a "predominantly Asian or British Minority Ethnic culture or background".

"Recommendations"? We're talking about the abusers of white children here, Mr. Spicer, not the chef's specials at a London steakhouse.

> Mr Spicer, who carried out the serious case review for the Newcastle Safeguarding Adults and Children Boards, said it was clear "adults were being targeted, groomed and exploited" as well as children.

Adults groomed by Pakis? Is that a joke?

Do these investigators expect us to believe that Ahmed is approaching some middle-aged British woman and saying "hey sexy girl, you want some candy? Coz I've got a whole bunch of candy right here in the back of my corner shop..."?

Yes, these feminist slags have no issues bedding down with non-whites. But to call it "grooming" is ludicrous and an obvious attempt to downplay the pedophilia for which Pakis are so well-known.

> He said: "**Vulnerability is not determined by age** and it is likely that extensive abuse of vulnerable adults is taking place across the country unrecognised."

> Mr Spicer said the operation had proved successful but **it was only when Northumbria Police and other agencies like Newcastle City Council started looking for the issue they found it.**

Well imagine that: the issue was only found when they started looking for it.

I'm reminded of the time I lost my wallet at a friend's house.

After 30 minutes had passed without it turning up, my friend said "wait...have you actually tried searching for it?" and I was like "no...why? would that help?"

That was the day I learned the relationship between search and find. I'm glad senior investigators like Mr. Spicer and his police buddies are also discovering some of life's most important lessons while handling a serious abuse case.

> In the Newcastle case, most of the men were British-born but all came from Bangladeshi, Pakistani, Indian, Iraqi, Iranian or Turkish communities.
>
> Think tank the Quillam Foundation, which focuses on counter-extremism, said **84% of the 264 offenders convicted of grooming between 2005 and 2017 were of south Asian heritage.**

According to Wikipedia, the total population of "Asians" (browns and yellows, but mostly browns) in the UK was 6.9% in 2011. If we assume that that percentage has risen to 10-15% in 2018, then that means that—surprise!—Asians are still massively over-represented among child grooming gangs (to the point where all other groups are statistical outliers).

The obvious solution, then, is to kick every Paki out of the country.

But the UK government won't do that, and for good reason: the abuse and racial humiliation of white children by Moslem savages is the desired outcome, the intended result, of the Kalergi Plan that the political elite—and their kike masters—follow.

These milquetoast and low energy "investigations" into grooming gangs are nothing but profeed designed to give the public the false impression that something is being done about them on a systemic level. And yes, a few pawns will be sacrificed from time to time to maintain that pretense, as they were here.

But these Pakis are basically the unwitting servants of a Jew-controlled government that wants to destroy the white goyim. Why would that government kick them out when they're doing such a good job?

DS

Christian Slaves, Moslem Masters, Jewish Slave-Runners: "The Slave-Dealers in Europe Were Almost All Jews"

Diversity Macht Frei

February 24, 2018

In Islamic slave markets, all races were not considered as equal. Negresses were held in particularly low regard.

> "At the markets negresses were much in evidence ;
> the darker the uglier and the more pointed their teeth,.
> **They are not up to much. They are fickle and careless.**
> **Dancing and beating time are engrained in their nature.**
> They say : were the negro to fall from heaven to the earth
> lie would beat time in falling. They have the whitest
> teeth and this because they have much saliva. Un-
> pleasant is the smell emitted from their armpits and
> coarse is their skin."

White slaves were the most highly prized of all.

> **As regards prices, the white slaves—aristocracy of the slaves—stood on quite a different footing. A good-looking, but untrained, white slave-girl fetched 1,000 dinars or more.**

Jews were principally responsible for trafficking white Christian slaves to Muslims.

> In the rest of the empire the supply of white slaves was confined to Turks and members of that inexhaustible race which has given the caste its European name, "the slav(e)s." The latter was rated higher than the former as merchandise. Says Khwarezmi: We take to Turks when no other slaves are available. The chief article of export from Bulgar—capital of the

> Volga Bulgarians—was slaves who were thence taken to the Oxus'. Samarkand was the greatest slave-market noted for the supply of the best white slaves, and depending like Geneva or Lausanne of our time on its educational industry. The second channel of import for slaves of Slavic nationalities lay through Germany to Spain and the Mediterranean harbours of Provence and Italy'. **The slave-dealers in Europe were almost all Jews. The slaves came almost exclusively from Eastern Europe as is the case today with the "white slave traffic."**
>
> ...
>
> Finally the third route for the slave trade likewise led from the western slave countries, then at war with Germany and consequently productive of human merchandise, to the East over Prague, Poland and Russia—a route followed by Rabbi Petachja in the 6th/12th century. In the 4th/14th century Prague was the starting-point, being a centre of the then slave-trade. **Saint Adalbert gave up his bishopric in 989 A. D. because he could not redeem all the Christians whom a Jewish dealer had purchased.**

Source: The Renaissance of Islam by Adam Mez (link)

The role of Jews in the traffic of Christian slaves to Muslim lands is confirmed by a letter Bishop Agobard of Lyon wrote to his king, Louis the Pious, in 826. Titled ("**On the Insolence of the Jews**"), it was a complaint to the king about Jewish slave-running and general arrogance.

This was during the period of Muslim domination of large parts of Spain. Agobard himself had been born in Spain. He notes that Christian slaves were being sold to the Muslims there by Jews. Although these slaves were probably trafficked from elsewhere, Agobard also records example of local Christian children being kidnapped by Jews and sold to the Muslims.

The Jews began to rage with a certain odious insolence, threatening that we would be afflicted with every sort of injury by the **agents whom they had obtained to take vengeance upon Christians**. After them, Evrard arrived and repeated the same thing and said that your majesty was truly angry with me because of the Jews.

...

We suffered these things from the Jews' supporters **and for no other reason but that we preached to Christians that they should not sell Christian slaves to them; that they should not allow these Jews to sell Christians to Spain** nor to possess them as paid domestics lest Christian women celebrate the Sabbath with them, work on Sundays, eat with them during Lent, and their paid servants eat meat on these days; and that no Christian should buy meats sacrificed and butchered by Jews and sell them to other Christians; and that they should not drink their wine or other things like this.

...

After the preceding note had been dictated, a certain man from Cordoba arrived, fleeing from Spain. **He said that he had been stolen as a little boy by a certain Jew of Lyon 24 years before and sold, and that he had fled this year with another boy from Arles who had been likewise stolen by a Jew six years earlier. When we sought out those known to the man who was from Lyon and found them, some said that others had been stolen by this same Jew, others bought and sold, and that this year another boy was stolen and sold by a Jew. At that moment it was discovered that many Christians are sold by Christians and bought by Jews and that many unspeakable things are perpetrated by them which are too foul to write.**

Source: On the Insolence of the Jews by Agobard of Lyon (link)

DS

Cops Won't Protect You

Adrian Sol
Daily Stormer
February 24, 2017

If you expect the police to protect you, you're in for a bad time.

On one hand, we have Jews who advocate gun control because they hate the native populations of the countries they reside in, and don't want ordinary people to be able to resist them.

But for your average liberal, their hate of guns stems more from their cowardice and childish desire to be protected from the harsh nature of life. They don't want to think about the possibility of violence, and guns remind them of that.

Liberals want the "state" to protect them.

The problem, of course, is that the "state" has neither the ability nor the inclination to save anybody from violence.

BBC:

> **An armed officer assigned to the Florida school where a gunman killed 17 people last week stood outside the building during the shooting and did not intervene, the local sheriff says.**

This is absolutely not surprising.

In fact, it probably represents the rule, rather than the exception.

Video Link

Judges have already ruled that cops have no duty to save people's lives. So why would these guys stick their necks out and risk getting hurt (or worse, accused of being racists)?

> **Deputy Scot Peterson has resigned after being suspended, Broward County Sheriff Scott Israel said.**
>
> "I am devastated. Sick to my stomach. He never went in," Sheriff Israel said.
>
> Earlier this week President Trump said arming school teachers could prevent school shootings.
>
> The proposal has long been championed by the powerful National Rifle Association (NRA) gun lobby.
>
> On Thursday, in the NRA's first comments since the massacre, its head accused Democrats and media of "exploiting" the attack. **Wayne LaPierre said "opportunists" were using the tragedy to expand gun control and abolish US gun rights.**

Which, of course, is absurd.

Because even if police *did* protect people who are attacked right in front of their eyes, the odds of a cop being present when you happen to get mugged or shot at by a lunatic are close to zero.

"Wait, sir, I need to call the police before you start mugging me."

Any attacker will have time to kill you and your loved ones many times over by the time police arrive at the scene.

The only immediate solution to the threat of violence by evil people is to make sure that good people are armed as well.

> What did the officer do?
>
> Sheriff Israel said Mr Peterson was on campus, armed and in uniform when the shooting at the Marjory Stoneman Douglas High School campus in Parkland began.
>
> He said **video footage showed Mr Peterson arriving at the building where the shooting was taking place about 90 seconds after the first shots were fired and that he remained outside for about four minutes.** The attack lasted six minutes, Sheriff Israel said.
>
> Asked what Mr Peterson should have done, Sheriff Israel said: "Went in, addressed the killer, killed the killer."
>
> Mr Peterson is yet to publicly comment on what happened. **Sheriff Israel said he had not given a reason for why he did not go into the building where the shooter was.**
>
> **It is unclear if he will face charges.**

He might "face charges," but I don't believe he can be convicted of anything. Again, we have a legal precedent in the United States stating that a police department can't be sued for failing to protect people. Individual cops are also protected by a collective insurance policy.

The moral of the story here is that the idea of the state providing "safety" is merely an illusion. In reality, anyone can kill anyone else anytime they want, and there's basically nothing the state can do to stop it. At best, they can arrest the killer after the fact. But that means nothing for the safety of you and your family.

It's a man's natural duty to protect himself and the people he cares about, and those that would relegate that burden to a higher power is a slave, not a free man.

DS

NRA Chief NAMES THE JEW (As the "European-Style Socialist" – Best Euphemism Since "Rootless Cosmopolitan")!

Adrian Sol
Daily Stormer

February 24, 2017

LaPierre has had it up to here with these kikes.

The NRA is basically the only lobby group which is funded by normal Americans and fights to represent their interest. As such, it's also pretty much the only lobby that is routinely demonized by the media.

Unsurprisingly, the NRA has an overwhelmingly positive reputation among normal people.

Public opinion and image

In six of seven Gallup polls between 1993 and 2013, a majority of Americans reported holding a favorable opinion of the NRA.[172]

A Reuters/Ipsos poll in April 2012 found that 82% of Republicans and 55% of Democrats saw the NRA "in a positive light".[174]

In December 2012, 54% of Americans held a favorable opinion of the NRA, though there was a wide spread among party affiliations: 81% of Republicans, 54% of independents, and 36% of Democrats.[175]

As such, it's an influential and trusted institution.

Which is why having it's leadership deliver this kind of speech is a *very* good sign.

Haaretz :

> Longtime National Rifle Association chief executive Wayne LaPierre Thursday addressed criticism of his organization following the Florida school massacre, and **his combative defense included expressions of dog-whistle anti-Semitism reminiscent of the "Protocols of the Elders of Zion," with descriptions of a powerful plot to destroy America's freedom by "European-style Socialists"** who he said had taken over the Democratic Party.

Sorry, Schlomo. You ain't shutting down the NRA.

> LaPierre vowed that the NRA intends to go far beyond its role as a gun lobby, to warn Americans that all of their individual freedoms are being destroyed by a condescending intellectual elite. **"I promise you this—the NRA will not only speak out, the NRA will speak out louder and we will speak out stronger than ever before,"** with its own television station and expanded media operations to resist "the Socialist corruption of our government."

Please, God, make it so.

A NRA tv channel calling out "socialist corruption" 24/7 would be the best thing ever, especially considering that all of these "European-style socialists" are actually Jews.

Just look at the names LaPierre is mentioning.

> Again and again in his speech to the Conservative Political Action Conference (CPAC) in Maryland, **LaPierre identified the enemies of the NRA, and of America, as Jews—from Karl Marx to Bernie Sanders, from Hungarian-born Holocaust survivor George Soros to former New York mayor Michael Bloomberg.** LaPierre singled out Senate Minority Leader **Charles Schumer** of New York as one of the Democrats who are "liars to the core."

If you start calling out all the people pushing for gun control, the results will always be anti-Semitic.

> "**History proves it. Every time, in every nation in which this political disease rises to power, its citizens are repressed, their freedoms are destroyed, and their firearms are banned and confiscated.** It is all backed in this country by the social engineering, and the billions, of **people like [philanthropists of Jewish lineage] George Soros, Michael Bloomberg, Tom Steyer**, and more."

Every single individual he's named is a kike. This is no coincidence. There is basically zero chance that LaPierre and others in the top ranks of the NRA aren't aware of the Jewish issue, especially as it relates to the second amendment.

They've remained silent on this topic until now, scared of the media power that the Jews possess. But things are changing. The power of the mainstream media is plummeting fast, and the range of acceptable discourse has widened significantly thanks to Trump and the Alt-Right.

And that's opening the way for the NRA to become a major political actor—especially if they're going to be coming out with rhetoric like this:

> LaPierre, who has led the NRA for three decades, **outlined a vision of a vast conspiracy led by "European-style Socialists"** who, he said, have turned the Democrats into a "party which is now infested with saboteurs" and which has **infiltrated and taken over such bodies as the FBI, the U.S. intelligence community**, the Department of Justice and the Internal Revenue Service.
>
> Their goal? "**Absolute control, in every corner of our government, is their ultimate dream. These intellectual elites, they think they're smarter than we are. They think they're smarter than the rest of us. And they think they're better than we are. They truly believe it, and you know it, the privileged and the powerful.** They think they deserve to be in charge of every lever of power.
>
> "But you know what? The United States Constitution makes it absolutely clear that they are not in charge. **We, the People are in charge of this country!**"

The European-style socialist is immunized against all dangers: one may call him a scoundrel, parasite, swindler, profiteer, it all runs off him like water off a raincoat. But call him a European-style socialist and you will be astonished at how he recoils, how injured he is, how he suddenly shrinks back: "I've been found out."

The NRA has now officially joined the eternal battle pitting Whites against European-style socialists.

DS

France: Investigation After Joaniqua of Arc Racially Abused on Twitter

Andrew Anglin
Daily Stormer
February 24, 2018

When the goyim become angry that you are shoving disgusting brown people down their throats, the solution is to arrest them.

That will totally make the problem go away.

RT:

> **The State Prosecutor in the French city of Orléans is investigating possible incitement to racial hatred, following Twitter attacks on a mixed-race girl chosen to play Joan of Arc in upcoming city celebrations.**
>
> 17-year-old Mathilde Edey Gamassou had been chosen to play the Medieval heroine of French history in Orléans' annual Johannique festival. A local schoolgirl of African (Bénin) and Polish descent, she will ride on horseback through the city center dressed in armor during the celebrations, commemorating Joan of Arc's breaking of the siege of the city by the English in 1429.
>
> The Maiden of Orléans remains a politically sensitive figure in France. Joan of Arc was considered a loose cannon in her day: a teenage girl leading an army and a Catholic mystic who had visions telling her to throw the English out of France during the Hundred Years' War. Since the 1970s, the National Front has appropriated her image as a defender of the motherland, organizing annual demonstrations in Paris on May 1.
>
> Local newspaper La République du Centre reported that the State Prosecutor is focusing on two Tweets in particular. One, posted by Joachim Murat on Tuesday, claims that "the biggest problem is that she is ugly enough to die, we are getting close to a baboon's head." The other was a response posting pictures of bananas.
>
> **However, alongside Tweets defending her, messages insulting Mathilde's looks have continued to appear. One user asserted that "she's as ugly as a headlouse (and) she can't represent Joan of Arc as a mixed-race person."**

The basic proof that the Jews are unhinged is in how hard they're riding this replacement thing.

Because it isn't just this Joan of Arc being a nigger.

> Cette jeune femme métisse, catholique, Mathilde Edey Gamassou, a été choisie pour figurer #JeanneDarc. Elle a été l'objet de moqueries, certains estimant qu'elle n'est pas assez blanche. Bande de débiles racistes, continuez à donner du grain à moudre au moulin des indigénistes! pic.twitter.com/8ZCgeH8DP2
>
> — Pamela Tamby (@PamelaTamby) February 23, 2018

There is an institutional policy spanning both the public and private sector that no public figure is allowed to be white in a white country.

The media and the government tries to isolate these things as single events in a vacuum, but that isn't the reality.

If there were a few hundred blacks in France, and someone decided it would be funny to have one of them play Joan of Arc, no one would lose their shit. A few people might not appreciate the joke, but most would probably just think it was funny.

But the whole thing that is going on is that all beauty queens, film stars, advertisement models, etc. all have to be brown people in white countries, so it becomes very clear that it isn't meant to be a funny novelty, it is meant to be an outright racial attack on the entire society.

DS

Nick Fuentes is a Weapon of Mass Destruction

Andrew Anglin
Daily Stormer
February 23, 2018

> CPAC Today!
>
> — Donald J. Trump (@realDonaldTrump) February 23, 2018

It's CPAC day.

And that means Nick Fuentes is murdering Jews.

> Holy crap @willchamberlain vs @NickJFuentes irl #CPAC2018 https://t.co/ChBsezWvlb
>
> — Cassandra Fairbanks (@CassandraRules) February 22, 2018

He had a LIVE BLOODSPORTS event with the sick neocon kike Will Chamberlain—who infiltrated and took over MAGA groups to promote kike interests—right there in the lobby.

About ISRAEL.

This kike Chamberlain is LITERALLY arguing that it is in the interests of America to support Jew-Israel.

Fuentes quickly dispels this myth, publicly humiliating the bastard so devastatingly that he

has probably already slit his writs in the bathtub.

Nick is the most gifted individual I am aware of having existed so far.

Understand this, friends: Nick Fuentes and Paul Nehlen are the future of the pro-white, anti-Jewish movement.

I am officially declaring that.

What is not the future is costumed goons and/or weird satanic Siegecult fed-poster terrorist shit. The future is not goofy religious cult gibberish.

Knock-off this stupid weird shit.

None of this weird shit anymore.

I watch Fuentes and Nehlen and then I see this weird shit and it makes me physically ill.

If you want to do weird shit in costumes, go be a furry or some other pervert. Stop associating your weird shit with the white movement. This is serious fucking business and I am trying to win, not wallow in weird shit.

Understanding the truth of the Jewish Problem and wanting a white country is NORMAL. It does not follow that advocacy for something that is NORMAL needs to take a form that is WEIRD.

Even if you prefer weird shit, you need to give it up for the sake of winning. If you are engaging in weird shit right now you are making the decision that you care more about engaging in weird shit than defeating the Jew menace.

And that means you are a [FILL IN THE BLANK].

DS

What is the Politically Correct Way of Saying "The Jews are Coming After Me"?

Andrew Anglin
Daily Stormer
February 23, 2018

> Nothing says "Not a hate group" like talking about "the Jews" coming after you! pic.twitter.com/wprVxAAxpt
>
> — Robyn Pennacchia (@RobynElyse) February 21, 2018

The SPLC is a Jewish group.

And they definitely "go after" people.

What then is the politically correct way of saying "the Jews are coming after me"?

"People of the Jewish race are coming at me"?

"Jewish persons are coming for me"?

I mean, surely it is possible to talk about the fact that you are being harassed and put on a hate group by a group of people who identify as Jews?

DS

Black Justice: New South African President Vows to Steal All White Lands, Give No Compensation

Andrew Anglin
Daily Stormer
February 23, 2018

If you want to know what it will be like to be a white man in America after we become a minority, look no further than South Africa.

This was an advanced, modern Western country, then the Jews had a revolution, getting the entire planet to support a terrorist group that overthrew the government.

Now you have a minority of whites being ruled by a majority of blacks.

And this is how they treat them. RT:

> **South Africa's new president, Cyril Ramaphosa, has pledged to return the lands owned by white farmers since the 1600s to the black citizens of the country.**
>
> **The government plans to accelerate land redistribution through expropriation without compensation.**
>
> "The expropriation of land without compensation is envisaged as one of the measures that we will use to accelerate the redistribution of land to black South Africans," said Ramaphosa, who was sworn into office to succeed Jacob Zuma as president last week.
>
> The millionaire ex-businessman Ramaphosa promised that land expropriation operations will not be a "smash and grab" exercise and promised to handle the matter properly, adding that people "must see this process as an opportunity."
>
> ...
>
> Such a drastic move would not damage the country's agriculture or economy, the South African president promised.
>
> "We will handle it with responsibility. We will handle it in a way that will not damage our economy, that is not going to damage agricultural production," he said.
>
> More than two decades after the end of apartheid in the 1990s, the ruling African National Congress (ANC) party is under pressure to tackle racial disparities in land ownership in South Africa. The country is home to over 50 million people, with whites owning most of the land.
>
> ...
>
> **A similar program of land redistribution was carried out by then-Zimbabwean President Robert Mugabe in the late 1990s and early 2000s. Thousands of white farmers were forced from their lands.**

However, food production plummeted without the experienced farmers' contribution, and Zimbabwe's economy suffered massively.

So, yeah.

The blacks are just going to take the land from the whites. And they will kill a bunch of them in the process, just like in Zimbabwe. They're already slaughtering them in massive numbers anyway.

The surviving white farmers will be forced into squatter camps with the rest of those who have had their land stolen.

And the world will say nothing, because they're white, and the world has come to a consensus that the lives of white people simply do not matter.

The only place you'll read about any of it will be RT.

Then the blacks will go live in the farms, and just sit around because they don't have any idea how to farm.

Then the UN will have to start making food deliveries. That is to say, it will be different white people feeding them.

They will do the same thing in America.

And in Europe.

Don't think that there will be some understanding where it is different in America and Europe because the nonwhites never "owned" the land. The blacks never owned the land in South Africa—there was no one living on this land back then, the entirety of subsaharan Africa had fewer than 30 million "people." The blacks showed up in the area specifically because there were white people there who were producing wealth and they wanted to feed off of that.

And even if this was "justice" for a land theft 400 years ago, they will just make up some different excuse, or not have any excuse at all. The excuse is only being produced for the international community in the first place, and when they're finishing off America and Europe, there will be no one to make an excuse for.

Under this: they will do it here too.

That is where this is leading, understand.

They will do it here too.

Only at that point, there won't be any more white-managed UN to deliver them food.

And then they are going to eat us.

Cannibalism is the natural state of the Negro anyway.

DS

Oh How the Mighty Have Fallen: MILO Reduced to Selling Magic Pills for Alex Jones

Andrew Anglin
Daily Stormer
February 23, 2108

> Milo is selling supplements on Infowars. This is not a drill. pic.twitter.com/zieQXOqtRi
>
> — Ross McCafferty (@RossMcCaff) February 21, 2018

MILO the alleged Jewish homosexual was once a HOT TOPIC on the Daily Stormer.

He is literally the media version of the store HOT TOPIC.

I was concerned with him because he was using the term "Alt-Right," using our memes, and trying to associate it with classical liberalism, writing this big article for Breitbart claiming that the racism is all a big joke and we just want...states rights, or something.

And he was a big deal back then. The idea of a flamboyantly queer "conservative" pundit was novel. Just as the cuckold boomercons loved "Dems r the real racists," they jumped all over the chance to say "Dems r the real homophobes" (MILO hates Moslems because he doesn't want to get thrown off a roof). It was a bizarre thing, seeing ostensibly Christian conservatives embrace the idea of a faggot representative, but it was really surprising.

What I saw was that he was attempting to steal our brand in its entirety, in the same way that the Tea Party brand was stolen from the Ron Paul "Audit the Fed" people back in the 00s.

I just about had an apoplectic fit when Richard Spencer refused to denounce him. Me and Jazzhands both. We got on the phone with Mike Enoch and tried to bully him into bullying Richard into denouncing him and Mike got all pissed off.

O, the memories. This was sometime in 2015.

Fittingly, it was Richard himself who solved the MILO problem. When he said "Hail Trump, Hail Our People, Hail Victory!" at NPI 2016, the deal was done—the Alt-Right was now defined very clearly as white nationalism.

Meanwhile, MILO had been banned from Twitter for making fun of that monkey negress from Ghostbusters, and was fading into irrelevance rapidly. So at that point it didn't really matter anymore anyway.

Literally, the guy's entire career was Twitter-based. And the ban killed him.

He was still getting some interviews on TV though, so the Jewish media hatched a plot to come out all at once calling him a pedophile for some interview he did—which had been online for a year—where he said something like "sexual relationships with older men can be good for young teenage boys."

That is literally what every homosexual believes, and I actually defended him for saying it—at least he's being honest about what these people are. Pederasty is a completely open secret in the gay community. It's also an open secret among men that at some point in their early teen years they had an older homosexual make a pass at them—it is emasculating to admit that, so boys keep quiet about it, but it happens to every boy at some point around 12-13. The homosexualist knows that the boy is ashamed of having been approached in this way, so he has natural protection from being told on.

After that, he launched some book, which I guess sold well for a few days then went away.

And now here he is, all the way at the bottom—selling magic pills for Alex Jones.

That is humiliating as shit.

I feel bad for the gay sonovabitch.

Is MILO Even Jewish?

I'm just going to throw this out there: I don't believe MILO is even Jewish.

He claims to be half Jewish.

He doesn't look Jewish.

(FULL DISCLOSURE: With darker hair he looks more Jewish—but imo he still just looks like a half-Greek Brit; Greeks obviously have dark hair and they also have larger/less refined facial features.)

I think he lied about that in order to try and trick the Jews into promoting him. He also thought it would allow him to get away with being edgy.

Wikipedia itself just says that he claims to have a Jew mother.

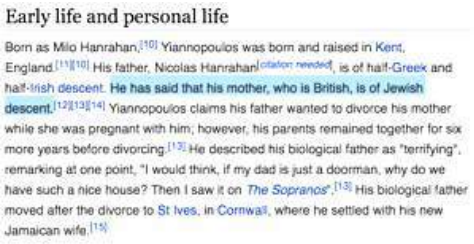

Early life and personal life

Born as Milo Hanrahan,[10] Yiannopoulos was born and raised in Kent, England.[11][10] His father, Nicolas Hanrahan[citation needed], is of half-Greek and half-Irish descent. He has said that his mother, who is British, is of Jewish descent.[12][13][14] Yiannopoulos claims his father wanted to divorce his mother while she was pregnant with him; however, his parents remained together for six more years before divorcing.[13] He described his biological father as "terrifying", remarking at one point, "I would think, if my dad is just a doorman, why do we have such a nice house? Then I saw it on *The Sopranos*".[13] His biological father moved after the divorce to St Ives, in Cornwall, where he settled with his new Jamaican wife.[15]

I am sure a Jew wrote the "he has said that" part. Someone can go check the edit history I'm sure, but I can pretty well guarantee it used to say "His mother, who is British, is of Jewish descent."

There was this weird scene on the Rubin Report with the Jew (whatever his first name is) Rubin where MILO was talking about Jews controlling the media and the banks, and saying "we" when talking about the Jews, and Rubin stopped him and was like "you're half Jewish."

Video Link

And the message there seemed to be that Rubin, as a Jew, was not sensing genetic kinship with MILO, and was being made extremely uncomfortable by that fact.

There is some quote in Culture of Critique from some Jew where he says something like "when I see another Jew and look into their eyes I can feel thousands of years of shared struggle" or some such. I am very, very good at recognizing Jews, and every Jew is better at it than I am. They have a type of natural psychic bond. And you see that this doesn't exist between ultra-Jew Rubin and MILO in that interview.

It doesn't really even matter at this point—the poor bastard is at Infowars—but I just think it's interesting.

He almost certainly falsified another aspect of his identity for gaining political shielding and making himself seem more interesting in the claim that he dates black men. There is no record of that at all, and he has several times shown his entourage and it is all 19-year-old white boys.

Here's one such clip.

Video Link

Protip: gay culture is extremely racist. I think that must have been what Richard Spencer meant with his infamous "implicit" Tweet. A white homosexual being specifically interested in black men is not a real thing. There are some homos who are into Southeast Asian "twinks," but overall they generally only like white men, because they are objectively superior physically, and everything about homosexualism is about the purely physical—it is a satanic, materialist cult.

The only being on the planet that is low enough to be interested in sex with a black male is a white woman.

So he made up the black thing, I think he made up the Jew thing.

The Power of Twitter

The bottom line here is this: Twitter is extremely powerful. Losing it can literally ruin the entire life and future of a relatively prominent media figure. The downfall of MILO is proof of the importance of this website in our society, and proof that to deny someone the use of it is a denial of a necessary public service.

This "private company" libertarian gibberish that the leftist kikes are pushing is nonsensical. The same argument could be used to shut off someone's heat in the winter time— "the gas company is a private company, goyim, so you have to freeze to death because you violated political correctness."

"The grocery stores are all private companies, goyim, they don't have to sell you food."

Or, if we want to make it about something that isn't life and death—shutting off your phone service. The phone company is a private company.

Jared Taylor and Chuck Johnson are both suing Twitter. I don't know why MILO isn't. I guess probably because he doesn't have any money, and has to sell magic pills for the Fat Man just to pay for his drugs.

DS

UK: Industry Chief Claims That Horse Racing is Too White, Needs More Colored Folk

Michael Byron
Daily Stormer
February 23, 2018

The well-fed gentleman pictured above, Nick Rust, has been the Chief Executive of the British Horseracing Authority since 2015.

Though Nick likes his job and is well paid for it, something gnaws at the core of his soul: almost everyone working within the horse racing industry is white.

Yep, in the current year, white people from a white country still exemplify a white sport. It's perverse, unnatural and, most of all, anti-Semitic.

Where are the Moslem jockeys? The Congoid horse groomers?

Have the British public even heard of Cheddar Man?

Fortunately, after suffering from a traumatic nightmare that showed a future in which white children still existed, Nick found his courage and started speaking out against the excessive whiteness eating away at the heart of the industry.

Breitbart:

> **Horse racing in Britain needs to become more "diverse" the sport was told at an industry awards night at which 90 per cent of nominees were white.**
>
> **Speaking at the Godolphin Stud and Stable Staff Awards in London on Monday, British Horseracing Authority (BHA) chief Nick Rust said the sport needs to question whether it has a problem with "unconscious bias".**
>
> The betting industry bigwig slammed figures which showed that nine in 10 of the 265 nominations received for the awards, which mark the contributions of around 6,000 people who work in Britain's horse racing and breeding industries, were from a white British or Irish background.
>
> "We need to look at what lies behind this and ensure far better representation across the various minority groups in future years," the Racing Post reported Rust as saying.
>
> The fact that the United Kingdom as a whole was reported to be 87.17 per cent white in the last national census in 2011 does not appear to have been considered as a reasonable explanation.
>
> **Rust boasted to guests about the recently formed "diversity in racing steering group", and went on to assert that the sport must work to challenge "whether there exists a conscious or unconscious bias within our industry when it comes to issues such as gender, race or disability."**

"More Nigerians, pronto. And for God's sake, someone paint that white horse brown" —Nick Rust, 2018.

Whew. Do we have any of those "Goy of the Month" medals left? Because this chap deserves three.

I need to make an obvious point here: in the West, a lot of gentiles are selected for high-ranking jobs based on their commitment to the Jewish plan for white genocide (though, of course, their superiors won't phrase it like that) rather than their long-term benefit to the industry in which they operate.

Heck, it's not even possible to benefit an industry if you're flooding it with Third Worlders, and everyone knows it.

Everyone and every*thing.*

You could ask a grapefruit "would adding more hajis and niggers to horse racing destroy the industry?" and, for a brief moment, that grapefruit would come alive and nod in agreement.

The public know it, citrus fruits know it, and you'd better believe that Mr. Rust knows it too.

He just doesn't care, because—like so many other ambitious white men who were raised in a kiked society that emphasizes the individual over the collective—he values money and job security more than the well-being of his own people.

It's a sad and unprecedented state of affairs.

DS

World

Germany: Gallery Pressured to Remove "Art" Featuring Erdogan with a Banana Up His Butt

Andrew Anglin
Daily Stormer
February 25, 2018

Obviously, any sane country would ban "art" featuring a man with anything shoved up his ass on the grounds of obscenity.

But that isn't why this is being banned. Germany has all kinds of disgusting filth everywhere. It is a cesspit of gross kikery.

This is being banned for the same reason Mama Merkel had a comedian arrested for making a joke about Erdogan—because Germany is a country subordinate to Turkey.

RT:

> **An art piece featuring Turkish President Recep Tayyip Erdogan with a banana in his buttocks and titled "Turkish dictator" caused a stir at the Art Karlsruhe fair in Germany and was removed from the exhibition.**
>
> Gallerist Michael Oess said he took down the provocative painting by Thomas Baumgaertel, a prominent Cologne-based graffiti artist known for his signature spray-painted bananas, **"to avoid trouble."** The piece is part of the "Despots Series—Trump, Kim and Erdogan."

That probably means he was pressured by the secret police of the *West* German dictatorship.

Apparently, he left up the versions with Trump and Kim Jong-Un.

Those are less obscene, but barely. And again, it isn't about obscenity—it's about politics.

> "I have a certain responsibility toward other visitors," he told German news agency DPA. **A Turkish journalist had complained about the picture on Thursday, and later used his cell phone to broadcast live video footage from the public display, according to Oess.**
>
> A couple of women also allegedly voiced their unease about "desecrating" the Turkish flag, which was in the background of the artwork. **But the gallerist shrugged it off as "a staged event" and claimed the females were "agents."** The painting was later sold for €5,900 ($7,200), he said.
>
> Baumgartel, aka the Banana Sprayer, was outraged over the decision to have the piece removed, even "without him being informed" and tweeted that he severed ties with the gallery after the incident.
>
> "It just can't be true that everyone is tucking their tails between their legs as the populists destroy artistic freedom and freedom of expression" the artist told DPA. The fair organizers said it was not their decision, but that of the gallery owner, "to take down the caricature."
>
> The Turkish newspaper Daily Sabah reported on the "so-called painting," saying that to Turks it constituted a "racist and vulgar attack" on their president, Erdogan. Around three million Turkish people live in Germany.

Erdogan is openly saying he wants to relaunch the Ottoman Empire. That is his stated life-goal. That obviously includes the Ottoman agenda to conquer Europe.

And he is well on his way.

DS

Flips: Duterte Summons US Ambassador After Being Accused of Being "Anti-Democracy"

Andrew Anglin
Daily Stormer
February 24, 2018

The word "democracy" has no actual meaning.

It is supposed to mean "by the people" or whatever—well, Duterte has like 94% support. He is point-blank the most popular leader on earth, excluding Kin Jong-Un (who is sort of not a fair person to include in that sort of ranking).

As the Jews use the term, "democracy" means "democratic values," which means "doing what Jews tell you to do."

RT:

The US envoy in Manila has been summoned in anger and the Phillipines' embassy in the US told to give an "accurate picture" of their country to US intelligence, after a report flagged the Filipino leader as a threat to democracy.

Last week, the US intelligence community, in their Worldwide Threat Assessment report, listed President Rodrigo Duterte as one of the leaders in Southeast Asia who continue to pose a "threat" to democracy and human rights. The assessment suggested the 72-year-old leader could "suspend" the country's constitution and impose nationwide martial law. It also accused Duterte of using social media to spread government views and to counter online criticism of the government.

The tiny mention of Duterte in the 28-page report struck the heart of the Philippine administration. Taking it as an insult, Manila summoned the US ambassador to the Philippines on Thursday to explain the US intelligence assessment and to preserve a thaw in relations witnessed under Trump.

After US Ambassador Sung Kim "explained the nature of the report"to Executive Secretary Salvador Medialdea, the two countries "discussed shared interests and possibilities for expanding our partnership," the US embassy said in a statement. The US side confirmed its commitment to collaboration and reaffirmed the "strength of the broad and deep bilateral relationship."

Following the meeting, the Philippine side urged its embassy staff in the US to contact members of the intelligence community to provide them with "accurate" picture of Duterte's reforms in the country.

"Medialdea instructed the Department of Foreign Affairs, through our Philippine embassy in Washington, DC, to coordinate and engage with the US agencies involved in the writing of the assessment," presidential palace spokesman Harry Roque said, following Thursday's meeting.

"Medialdea further directed our embassy officials and staff in the US to provide the latter accurate information on the realities happening on the ground in the Philippines."

Following the publication of the US intelligence report, Chief Presidential Legal Counsel Salvador Panelo defended the Philippine president, saying his policies are only targeting "criminal elements, drug lords [and] corrupt government officials."

"An autocracy is not prevalent, as they would like everyone to believe. Our media are still able to broadcast and print what they want, 'fake news' included. Our judiciary and the courts are functioning as usual. Our legislature remains independent and basic services are still being delivered," Roque noted on Wednesday. "There is no revolutionary government or nationwide martial law, which US intelligence officials are saying that the President might declare or impose."

Trump is the leader of America.

And he doesn't have any real dictatorial power—I get that.

But he does have the power to publicly say "fuck these people, I like Duterte."

He should do that.

Oh wait—he already did.

DS

Recent Court Case in France Makes a Mockery of Justice

Diversity Macht Frei
February 24, 2018

Apple has been embroiled in a lawsuit seeking an injunction against Attac, a hard-left, anti-capitalist group that was protesting in its stores in France. Today they lost their suit, but the comments of the judge are very telling:

The order states that the mere presence of protesters at Apple's stores in France, **without violence, vandalism, or customers being blocked** from entering the premises, is not enough to justify limiting the group's rights to freedom of expression and freedom of peaceful assembly protected by human rights laws in Europe.

The court added that Attac acted in accordance with the European Union's Statutes of the Association, and defined the protests as a matter of public interest.

This definitely isn't vandalism.

Compare the above case with the tribulations of Génération Identitaire who has been fined €40,000 for occupying a mosque, had 14 of its members arrested for participating in an anti-migrant protest and have had a rally banned in Toulouse.

Of course, this ignores the anti-democratic "hate speech" laws that France passed due to Jewish lobbying, they amount to punishing thought-crime; what else could be more of an affront to the principle of Freedom of Expression than a draconian law open to abuse and wielded as a weapon against the indigenous French? (as an aside, left-wing groups have also felt the sting of a hate speech judgment for, quelle surprise, protesting against Israel.)

The ancestors of the indigenous French fought long and hard for the ability of their descendants to be able to enjoy a freedom we take for granted today; however, this freedom is now being extended only to select groups that are hard left but which don't attack Israel.

Meanwhile, indigenous patriots are muzzled like a dog with rabies.

DS

Daily Mail Digs Up Nazi Girl Scouts Video, Calls It Evil

Andrew Anglin
Daily Stormer
February 23, 2018

Video Link
Video Link

The Daily Mail likes to just randomly dig up stories from Hitler's Germany and give histrionic reports on it.

This recent one about the pure evil of Hitler's Girl Scouts is particularly bizarre.

School girls learning to bake is portrayed as the embodiment of devilish darkness.

Daily Mail:

> Chilling footage of a girls' "summer camp" that took place during 1939 reveals how teenagers were indoctrinated into Hitler's anti-Semitic ideology.
>
> The blonde haired, blue-eyed youngsters, aged between 14-18, were all part of Hitler's League of German Girls who have been specially selected, based on "genetic quality" by the Nazi Party.
>
> Unsettling black-and-white footage, obtained from the National Archives of Germany, was taken at the Country Service camp in Munich and shows the fresh-faced girls eagerly raising the swastika flag and obediently performing the Nazi salute.
>
> The video, entitled "Madel im Landjahr" is translated as "Girls in Country Service Gamp", and features the League of German Girls or Bund Deutscher Mädel (BDM), the girls wing of the Hitler Youth.
>
> The footage shows the young women performing chores around the camp including cooking, cleaning and agricultural activities which consisted of planting of crops and the general maintenance of the farms.
>
> The video also shows girls taking part in gymnastics. Sport was a big part of the life at BDM camps as it was intended to create healthy, strong girls who were fit for childbearing and would go on to produce multiple children to increase the population.
>
> The BDM began in 1930 but it wasn't until Baldur Von Schirach was appointed head of the Hitler Youth in 1931 that the group began to rise in popularity with membership estimated between 10,000 to 15,000 girls at the end of 1932.
>
> The league focused on developing girls into women who were dedicated to Nazism and whose role within society was to become "mothers of the Third Reich". The girls were to grow-up with an unquestioning understanding of the regime and their intended role.
>
> Hitler hoped that the work on these camps would encourage young girls to leave the city and work on the land in the service of the Nazi's "Blood and Soil" values—which instructed the German people to pursue an honest rural life over urban "Jewish" professions.
>
> At the camps, girls were trained in Nazi ideology and encouraged anti-semitism. The teens were taught to avoid "racial defilement", by following a Nazi policy prohibiting sexual relations between Aryans and non-Aryans and encouraged the girls to inform the authorities if their parents or neighbours were not acting in line with the regime.
>
> In lessons, the girls were presented with propaganda videos and stories focused on painting Jewish people as inherently unsavoury characters.

Yeah, so, I mean...that reads like a pamphlet for "why we should bring back Nazism."

It's very wholesome and nice.

To be clear, the literal argument that the Daily Mail is making is that it is good that we replaced Nazi Girl Scout marriage training with this:

So, I mean.

You figure that out.

DS

Cheddar Man Probably Didn't Even Have Dark Skin at All Says Geneticist Who Worked on Project

Andrew Anglin
Daily Stormer
February 23, 2018

I think pretty much everyone sensed that the Cheddar Man thing was sort of a hoax on whatever level.

Firstly, they recreated him as black based on the fact that he didn't have the genes associated with being white, which is sketchy.

Secondly, he had no relationship whatsoever to Negroes, at all, whatever his skin color.

Thirdly, the British population was replaced with people from mainland Europe after Cheddar Man, which means that he isn't actually even an ancestor of the British people.

Forthly, the whole thing was so political, it just seemed like a hoax.

Well, now a mainstream science journal is admitting he probably wasn't even black.

New Scientist:

> A Briton who lived 10,000 years ago had dark brown skin and blue eyes. At least, that's what dozens of news stories published this month— including our own —stated as fact. **But one of the geneticists who performed the research says the conclusion is less certain, and according to others we are not even close to knowing the skin colour of any ancient human.**
>
> The skeleton of Cheddar Man was discovered in 1903 in a cave in south-east England where it had lain for 10,000 years.

The rest of that article is behind a paywall—conveniently—and I haven't read it.

Neither had anyone in the 4chan thread.

> >literally nobody in this thread has read the article

But the lede says it all.

I imagine the rest of the article is just what Survive the Jive said before the model was even released.

> Survive the Jive
> 1 hr
>
> Fake news alert: there are a few fake science articles going around with a new reconstruction of a WHG skull from England known as Ceddar man. I have stated that WHG had darker skin than modern Europeans and that they also all had blue eyes. We cannot tell exact pigmentation but to call them "black" is incredibly dishonest because it not only describes a complexion we cannot confirm but also a specific genetic racial category that WHG did NOT fall into. The closest living relatives to WHG are modern Europeans such as Estonians who have a lot of WHG dna and are not African! The reconstruction not only makes the man very dark, but also beardless like many Africans and lacking the distinct brow ridges that those with significant Neanderthal admixture have (Africans do not have this and WHG did). Facial reconstruction leaves a lot of room for the "imagination" of the reconstructor.
>
> Another misleading headline describes the ceddar man as a "briton" which makes no sense because as I have explained, a 2017 study showed that over 90% of the DNA of the British isles was replaced in the late neolithic by an invasion of bell beaker people from Holland who were themselves descended in part from steppe peoples. All celtic and germanic people in Britain are descended from these people, so 10,000 years ago most of our ancestors were living in Russia and were not in any way black! Those people are the ancient britons since they are the progenitors of our people.
>
> Media twist scientific facts for an obvious agenda. Please be aware that all science is heavily politicised these days.

The politicization of science is not helpful to anyone.

DS

Montenegro: US Embassy Attacker was a Serbian Soldier

Andrew Anglin
Daily Stormer
February 22, 2018

Due to the bad acts of Bush, Clinton, Bush and Obama, basically the entire world hates us.

Clinton for instance bombed Serbia in support of an Albanian terrorist group, justifying the war crimes with goofy atrocity lies about an alleged Moslem genocide.

President Trump has the opportunity to create a situtation where the entire world no longer hates us.

The first step would be to make friends with Russia. The second step would be to stop arming global Sunnigger terrordom.

AP:

> **The man who hurled a bomb into the U.S. Embassy compound in Montenegro's capital, and then killed himself, was an ex-soldier apparently decorated by former Serbian strongman Slobodan Milosevic after NATO's bombing of Serbia and Montenegro in 1999, authorities said Thursday.**
>
> A police official, speaking on condition of anonymity because of the ongoing investigation, said the man was 43-year-old Dalibor Jaukovic, who was identified by a close relative.
>
> At a news conference, police formally identified the suspect by his initials D.J., in line with what the police official said earlier.
>
> **The man had no criminal record and the attack wasn't an act of terrorism, police said.**

Rather, it appears to have been an act of defiance against the evil empire.

The fact that the victims of NATO are now trying to join it must be extremely difficult, emotionally and spiritually.

> Police added they were investigating his motives and whether he had acted alone. They said security was beefed up around all foreign embassies in Montenegro.
>
> "Measures are being taken together with the FBI agents to check the social networks this individual has used," senior police official Enis Bakovic said.
>
> **Photos posted on Jaukovic's Facebook profile include a plaque honoring his contribution in the fight against NATO during the bombing. The plaque appears to be personally signed by Milosevic. In a Facebook post in May, Jaukovic said "no to NATO."**
>
> Police said in a statement earlier that an assailant threw a bomb into the embassy yard and then killed himself by activating another one around midnight Wednesday.

The blast created a crater but caused no other material damage to the embassy property, the statement said. The embassy said Thursday all staff are safe and accounted for after the incident.

Police sealed off the area around the embassy after the explosion. Officers came to the scene after receiving reports about two explosions and found a lifeless male body in the area of the Moraca river that runs through Podgorica, the statement said.

Police said Jaukovic was a Montenegrin citizen born in neighboring Serbia.

The attack on Serbia, and the stealing of their lands in support of Albanians, was a horrible thing.

I have had Gen X liberals tell me with a straight face that this was a "good war."

But they can't explain why.

Just some gibberish about an Islamic genocide.

Serbians should have genocided the Moslems.

But they didn't.

It was never proven. Because there was no evidence. At all. A little bit like the Holocaust—"they killed all of these people and somehow made the bodies disappear rofl execute them and destroy their country forever."

They charged all these Serbs with war crimes then failed to prove any of it.

DS

Venezuelans Lost an Average of 24 Pounds – Is the Communist Diet Plan Right for America?

Andrew Anglin
Daily Stormer
February 22, 2018

I have been hostile to people like Eric Striker who are promoting communism in America as a solution to Jews.

However, looking at Venezuela, I might smell what they're cooking—or rather, what they're *not* cooking.

America is an extremely fat fatty fat country—just look at that blob Heather Heyer!

That right there is one woman who could have done with a little bit of communism!

Communism may well be the solution we need.

Reuters:

> **Venezuelans reported losing on average 11 kilograms (24 lbs) in body weight last year and almost 90 percent now live in poverty, according to a new university study on the impact of a devastating economic crisis and food shortages.**
>
> The annual survey, published on Wednesday by three universities, is one of the most closely-followed assessments of Venezuelans' well being amid a government information vacuum and shows a steady rise in poverty and hunger in recent years.
>
> **Over 60 percent of Venezuelans surveyed said that during the previous three months they had woken up hungry because they did not have enough money to buy food.** About a quarter of the population was eating two or less meals a day, the study showed.
>
> Last year, the three universities found that Venezuelans said they had lost an average of 8 kilograms during 2016. This time, the study's dozen investigators surveyed 6,168 Venezuelans between the ages of 20 and 65 across the country of 30 million people.
>
> After winning the presidency in 1999, leftist President Hugo Chavez was proud of improving Venezuela's social indicators due to oil-fueled welfare policies. But his successor President Nicolas Maduro's rule since 2013 has coincided with a deep recession, due to failed state-led economic policies and the plunge in global oil prices.
>
> Wednesday's study flagged Venezuelans' deteriorating diets, which are deficient in vitamins and protein, as currency controls restrict food imports, hyperinflation eats into salaries, and people line up for hours to buy basics like flour.

So, I don't know.

Diet programs are not really working in this country, but there is one diet program that always works no matter what, and that is communism.

To be fair, they do have some bretty gud arguments.

I just think that maybe the people promoting communist ideas within the WN community need to be more upfront about the fact that they are promoting this for HEALTH reasons, rather than because they actually believe communism is a good system of government.

DS

Germany: Angry German Pensioner Attacks a Bunch of Moslem Savages

Joe Jones
Daily Stormer
February 22, 2018

Why would he do this?

Doesn't he know these migrants are his only hope for having his pensions paid?

I smell steam rooms coming.

The Independent:

> **A drunk pensioner attacked and wounded three migrants with a knife because he was angry about the German government's refugee policy, officials believe.**
>
> Prosecutors in southwest Germany said the 70-year-old man wanted to send a message with the assault over the weekend.
>
> The man, who has German and Russian citizenship, seriously wounded a 17-year-old Afghan in the attack near a church in the city of Heilbronn.
>
> A 25-year-old Iraqi and a 19-year-old Syrian were also lightly injured.
>
> Bettina Joerg, spokeswoman for Heilbronn prosecutors, said that the suspect was drunk and wanted to send a signal "about the current refugee policy."

Daily Stormer does not condone violence, but this is neither the worst or most surprising thing in the world.

DS

EU Rejects Hungarian City from Capital of Culture Contest for Being Too White and Happy

Michael Byron
Daily Stormer
February 22, 2018

The EU's vision for Europe.

All political and economic unions have a guiding vision, and the European Union's vision is one of the most ambitious of all: to create a Europe in which everyone is a caramel-colored mongrel who spends their lives fighting for rat meat atop the smoldering ruins of a once great civilization.

And you've got to admit that the EU is pretty dedicated to realizing that vision. Since the so-called "migrant crisis" of 2015, many parts of Europe—especially the major Western cities—have become filled with illegal vibrants who continue to enrich the lives of the white natives with their machetes, bombs and cuisine.

Still, there has been some resistance to the agenda.

For some reason, those weird Eastern Europeans don't seem to share their Western kinsmen's love of Third Worlders. This is especially true of the Hungarians, who recently caused an uproar in Brussels after submitting video footage of a white city to the EU's Capital of Culture contest.

Breitbart:

> **The European Union Capital of Culture competition has rejected the city of Székesfehérvár after claiming a video presented by the city's mayor showed the city to be too white and Christian.**
>
> Székesfehérvár, which was competing with several other Hungarian cities in the contest, presented a short video to the judges at the political bloc showing why the city should be shortlisted for the project.
>
> According to Székesfehérvár mayor András Cser-Palkovics, the committee who watched the film dismissed it as a "propaganda film of white Christian Europe".
>
> **Mr Cser-Palkovics congratulated the three cities that had been shortlisted for the project but said that one of the EU "experts" said his city's video was "a propaganda film of white Christian Europe, everyone is white, happy, dancing in the streets."**
>
> The mayor claimed that one of the panel, a Belgian politician, "objected to the identity of the application based on the Greek, Roman, and Christian-Jewish cultures."
>
> "In the context of the applications, almost nothing was done, they did not deal with sustainability, funding, and did not deal with programs or investments, but only with daily political and ideological accusations. Just because we take pride in our cultural values. The cross is not only a religious but also a cultural value, and gives it the diversity that makes us proud of Europe," he added.
>
> **The European Capitals of Culture initiative, started in 1985, is touted**

as promoting the diversity of Europe by highlighting different cities across the continent in an effort to promote a European identity.

Video Link

The offending film, which caused many of the EU judges to rush to the toilet, retching and dry heaving.

The reason the EU rejected this film, of course, is that this city—and many others like it in Eastern Europe—disprove the prevailing narrative that Europe is multiracial, has always been multiracial, and can only survive if it remains multiracial.

And that makes it politically dangerous for the EU, whose continued existence depends upon the perpetuation of that narrative.

After all, what if the young white kids growing up in Berlin or Paris, who believe that multiracialism is normal because it's all they've ever known, were to see this film and find out that it's not normal?

What if those same kids were to notice that people are happier when surrounded by their own kind and united under a common belief?

Yup, way too many inconvenient questions could be asked if this film were to be exposed to a wider audience. Better to reject it outright and let a more progressive and tolerant city, such as Malmö, win the contest instead.

Wait, are those huwhites in the background? Okay, never mind, the EU would reject Malmö too.

DS

"Refugee" with 2 Wives and 6 Kids Living on Welfare: "Thanks, Mama Merkel!"

Andrew Anglin
Daily Stormer
February 21, 2018

Exklusiv: Der Mann, dessen Geschichte bundesweit für Schlagzeilen gesorgt hat: „Syrer darf Zweitfrau nach Deutschland holen" schreiben diverse Medien. Zum ersten Mal spricht er und seine zwei Ehefrauen. Heute Abend um 22:35 Uhr im @SPIEGELTV Magazin auf @RTLde pic.twitter.com/LfTAlRl51v

— Andrew Moussa (@Andrew-Moussa_) February 18, 2018

The war is over.

But why would you want to go back to a shithole like Syria and work for a living when you can live with your two wives and six kids on welfare in Germany?

RT:

A documentary about a Syrian refugee in Germany, who happily lives on state handouts with his two wives and six kids, has angered many in the country where polygamy is against the law.

The Spiegel TV film was aired over the weekend, telling the story of 32-year-old Ahmad A. who fled the fighting in Syria's Aleppo back in 2015 with his large family, and found a safe haven in Schleswig-Holstein, northern Germany.

The man lives in a two-story house provided by the community with two wives and six children. Despite polygamy being illegal in Germany, Ahmad was allowed to bring his second wife into the country as she is the mother of four of his kids.

The authorities weren't even flustered by the fact that the Syrian married his second wife, Lina, when she was just 13 years old, below Germany's age of consent. His first wife, Betool, was 14 at the time of the marriage.

Ahmad also has a third wife in Syria, but he told Spiegel journalists jokingly that the house needed to be bigger for her to come as well. As for the man's plans for the future, he's aiming for four wives and ten children.

He's very honest.

Lina and Betool said that they were happy to share one husband and that it was "God's will" for things to be that way. As a devout Muslim, Ahmad himself also sees no problem with having several wives as it's in line with Sharia law, which he follows.

The wives reside in separate rooms on the second floor and the man said he makes sure there's no dispute between them. **The family's bedroom is located on the first floor, with Ahmad specifying that he only sleeps with one wife at a time there.**

Ahmad's family live in social housing and the state provides them with an income.

"There's support here. They give us social benefits, they give us this house," Ahmad said, adding that Germany was his desired destination when he left his war-torn home country.

"I thank you very, very, very much, Mama Merkel. She is the only person who has felt the suffering of the Syrians. I also thank the Germans, even if there are racists among them. But the Germans have experienced war and show great compassion for the Syrians," he said.

Truly a touching tale.

We need to bring more of these people in, so we can have more vibrancy, and also so that Nazis can be bred out and we can have peace forever in a totally Islamic Germany free of hate.

DS

Clownmerica Considers Hero Duterte a Threat to Jewmocracy

Andrew Anglin
Daily Stormer
February 21, 2018

The sickening cesspit of the US has zero right to pass moral judgement on anyone on earth.

We've got children getting their dicks chopped off, we've got people dying left and right from drug overdoses, we've got people living in tents, we've got a news media that is worse than that of the USSR and everyone is fat.

And the idea of asserting moral authority is the most absurd thing of all.

RT:

> **The presidential office in the Philippines has been seriously disturbed by the US intelligence community's assessment that Rodrigo Duterte represents a "threat to democracy."**
>
> Last week, the US Intelligence Community, comprising 16 federal agencies, listed President Duterte as one of the leaders in Southeast Asia who continues to pose a "threat" to democracy and human rights.
>
> "**In the Philippines, President Duterte will continue to wage his signature campaign against drugs, corruption, and crime. Duterte has suggested he could suspend the Constitution, declare a 'revolutionary government,' and impose nationwide martial law,**" a tiny paragraph on page 19 of the Worldwide Threat Assessment report said.

In other words: "he has an awesome plan."

> Duterte has long been under fire for alleged extrajudicial killings and human-rights violations in his no-holds-barred war on drugs. Over 4,000 suspected drug dealers and abusers have been killed by law enforcement and "unidentified gunmen" in the country-wide crackdown on drugs since July 2016.
>
> Furthermore, the report blamed Duterte for declaring and extending the martial law on Mindanao, where Islamic State-affiliated militants seized parts of Marawi City last spring. **The only other reference to the Philippines in the 28-page report said that the country was identified by the Freedom House in 2016, as one of 30 nations worldwide, which "used social media to spread government views, to drive agendas, and to counter criticism of the government online."**

LOL

Yeah, the US never does that do they.

Fucccck you.

Our entire media is a lobbying group for a FOREIGN government—and it actively seeks to shut down any competition whatsoever.

Case in point: the site you are reading.

> But since those few hundred words marring Duterte's reputation were penned by the US intelligence community, they were met with "concern" by the 72-year-old Philippine president.
>
> "We view this declaration from no less than the intelligence department of the United States with some concern," presidential spokesman Harry Roque told DZMM radio. **"I do not think that's true. [Duterte] is a lawyer, he knows the law, he wants to uphold the rule of law, he knows about the bill of rights."**

Yes, I'm sure he does.

But who cares?

There is zero reason to uphold these standards that the West has set, which they do not even attempt to uphold themselves.

America is a joke and taking them seriously makes you a joke.

Just kill the enemies of the people, Rody.

Let nothing stand in your way.

Only God can judge this Crusade.

DS

Nigeria: Pope Accepts Resignation of Bishop Who was the Wrong Ethnicity

Andrew Anglin
Daily Stormer
February 21, 2018

Everyone is exactly the same in every conceivable way, remember.

But that doesn't mean that some types of Negroes are not so different than other types of Negroes that they are completely unacceptable.

Reuters:

> **A Nigerian bishop whom Pope Francis had fiercely defended has resigned after a five-year, sometimes violent, standoff with rebel priests and faithful who rejected him as an ethnic outsider, the Vatican said on Monday.**

The case of the Vatican versus the people of the diocese of Ahiara in southwestern Nigeria had become a rare battle of wills that tested the power of papal authority and could set a precedent for future appointments.

A Vatican statement said the pope had accepted the resignation of Peter Ebere Okpaleke as bishop of the diocese of Ahiara. It said the position had been declared vacant and that a papal administrator would run it for the time being.

Many priests and faithful had refused to swear allegiance to Okpaleke because he is not from Mbaise, a heavily Catholic area in southwestern Nigeria made up of an amalgam of indigenous clans connected by intermarriage.

Okpaleke was appointed bishop by then-pope Benedict in 2012, but the protests prevented him from ever taking over the diocese. His installation ceremony took place in another area of Nigeria because the doors of the Ahiara cathedral were locked so the bishop could not enter.

The situation came to a head last June when Francis demanded that all priests in the diocese write him a letter within 30 days pledging their obedience to and accepting Okpaleke as their bishop because he was appointed by a pope.

...

Fides, the Vatican's missionary news agency, on Monday published excerpts from Okpaleke's resignation letter, saying he had not been able to take possession of diocese or even live within its territory because of continuing "violent reaction and resistance".

Fides said some 200 priests had written to the pope promising their obedience. But many had also told the pontiff that they had "psychological difficulty in collaborating with the bishop after years of conflict".

The agency, which is controlled by the Vatican, said the rebellious priests should "reflect on the grave damage inflicted on the Church" through their "unreasonable actions opposing a bishop legitimately appointed by the Supreme Pontiff".

This, we should recall, is the same Pope who is flooding us with Negroes and Islamic terrorists under the pretext that all people are exactly the same.

Negroes are equal to white people but some Negroes are more equal to other Negroes than other Negroes.

Video Link

Nonetheless, anyone who believes that ethnic conflict could result from the Pope's program to flood Europe with people from everywhere is evil, and really just deserves to die.

DS

Italy: Forza Nuova Leader Bound Hand and Foot and Beaten Bloody by Antifa

Diversity Macht Frei
February 21, 2018

Massimiliano Ursino, right; Roberto Fiore, left

In Palermo, Massimiliano Ursino, the provincial secretary of Forza Nuova (New Force), a patriotic anti-immigration party, dubbed "far right" by the Italian Establishment, was attacked by a group of Antifa not far from the party's offices. He was bound hand and foot with tape and then beaten bloody by around 10 assailants who filmed the assault on their mobile phones. Their faces were covered with ski masks and scarves.

Roberto Fiore, the leader of Forza Nuova, is due to visit Palermo in a few days.

Source

UPDATE: I believe this is some of the video of the attack.

Video Link

DS

Polish Central Bank Shilled Against Cryptocurrencies with Sneaky Social Media Campaign

Adrian Sol
Daily Stormer
February 20, 2017

Anti-bitcoinism is a code-word for anti-White.

One of the Jew's main tools in taking over Western civilization is their control over finance and usury—money. With their control over money, they can buy up all the companies they want, prevent dissidents from acquiring wealth, and control the policies of the state.

Crypto-currencies threaten to weaken their grip over our financial infrastructure, removing the banks' monopoly on the creation of money and the goyim's ability to trade with each other.

It's no surprise then, that all these central banks would be frantically be shilling against bitcoin's soaring popularity and use.

RT:

> **Poland's central bank has admitted to paying for social media campaigns that attacked cryptocurrencies, according to a popular Polish business news website.**
>
> The central bank of Poland (Narodowy Bank Polski) spent 91,000 zloty ($27,100) on the campaign with the money going to Google, Facebook and a Polish Youtube partner network called Gamellon, Money.pl reports. **The business site published a letter reportedly from the central bank, in which it admits it paid for the anti-crypto campaign.**

Video Link

Maybe you shouldn't have invested everything in dogecoin, retard!

> One of the videos, titled "I LOST ALL THE MONEY?!" stars popular Youtuber Marcin Dubiel, who has nearly 1 million subscribers. **The hapless Dubiel falls out of favor with a romantic interest and resorts to collecting coins from the bottom of a fountain after losing all his money by investing in cryptocurrencies.**

Purely emotional propaganda, of course. This isn't about giving people sound investment advice, but just creating a climate of fear so that normies stay far away from cryptocurrencies, thinking they'll "lose everything."

> The Planeta Faktów (Planet of Facts) Youtube channel was also paid to produce a video titled "10 differences between money and cryptocurrency that you need to know". **The description accompanying Dubiel's video contains the hashtag #uważajnakryptowaluty. The tag is associated with the "Watch out for cryptocurrencies" website, which was set up by the central bank.**
>
> **However, the description does not include any indication that the video was a paid advertisement. Polish technology site Spider's Web notes that this is against the law in Poland, where sponsored content has to be marked as such.**

Sneaky.

If these organizations were legitimately concerned about people's welfare, why would they resort to these deceitful tactics?

The banks know that if people are aware of who's paying for these anti-crypto messages, they won't take them seriously.

> **Poland's central bank is one of many across the globe that has issued warnings against cryptocurrencies.** The Monetary Authority of Singapore has urged citizens to "act with extreme caution" while South Korea's Financial Supervisory Service (FSS) has also warned people against investing in the digital assets.

The crypto-currency pandora's box can't be closed again. The technology has been invented, and such things can't be forgotten any more than we could un-learn how to make nuclear weapons.

And there will always be a market for using these currencies, especially as these Jew banks are tightening their claws around the necks of dissidents, denying them any way to earn money.

That being said, cryptocurrencies are currently the only way the Daily Stormer is being funded. If you have any coins to spare, please send donations to these addresses:

Bitcoin:

19m9yEChBSPuzCzEMmg1dNbPvdLdWA59rS

Monero:

4BHE9T5HUqbRzsAaq5grGq31G3JevB

DS

Bulgaria: Massive March in Honor of Pro-Nazi Figure

Andrew Anglin
Daily Stormer
February 20, 2018

Everywhere in the world we look, the right-wing is on the rise.

It is a sea-change that we are witnessing. We are losing some battles, we are winning some battles, but underneath all of it, the ground is moving. The cosmic forces of the universe are pushing our way.

Haaretz:

> **Hundreds of far-right extremists marched Saturday through the center of Sofia to honor General Hristo Lukov, a leader of the pro-Nazi Union of Bulgarian Legions in the 1930s and 1940s.**
>
> The march, which has raised concern in local media about the rise of the right wing in the Balkan state, went ahead despite international condemnation.
>
> It included a torchlight procession by youths in dark clothing and the laying of wreaths at the former home of Lukov. The marchers were accompanied by a heavy police escort.
>
> The Sofia municipality initially banned the event, but its decision was overturned in court. Sofia

Mayor Yordanka Fandukova repeatedly said the procession "has no place in our city".

Bulgaria's Foreign Ministry condemned the march in a statement issued Saturday night, calling it a "demonstration of xenophobia, discrimination and hatred." The statement deemed anti-Semitic and Nazi ideology "absolutely unacceptable," and stressed that the growing use of hate speech is an attempt to shake democratic values "values that we stand for as a people and as a community."

Those values were always hollow and now it is known that they're hollow.

Our values are made of iron and steel, forged in fire.

Our heroes are carved of stone.

Nothing can stop us now.

Everywhere you look, the left is rotting. They have zero energy. They are all panicking. In real life and on the internet, you see them and they look like they're about to lose it. They are barely holding it together.

And the wind is at our back.

We shall sweep through like a storm.

DS

AfD is Now the Second Largest Party in Germany

Andrew Anglin
Daily Stormer
February 20, 2018

The left is simply all out of energy.

Everywhere in the world, we see the right-wing rising.

And even where the left still dominates completely, we see them cracking. We see the weariness. We see them beginning to lose all touch with reality as they try to hold together the feminist-Islamic-tranny-globo-corporate alliance.

RT:

The populist far-right Alternative for Germany (AfD) party has garnered record high support, latest polling shows. For the first time, the anti-immigrant party has become more popular than the Social Democrats (SPD).

Nationwide public support for AfD, which is known for its controversially harsh anti-Islam and anti-immigrant stances, has once again risen to a record 16 percent, a survey conducted by the INSA polling center for the German Bild daily newspaper shows. Their popularity is now comparable to the record support they once had in September 2016.

At the same time, the Social Democratic Party (SPD) is on a downward trend, as the public support for what once was one of the two major "people's parties" in Germany seems to be waning. In what was called its worst post-war performance, the SPD received just 20.5 percent of the vote in the recent parliamentary elections in September 2017. Now, according to INSA, public support for the party has fallen to yet another all-time low of only 15.5 percent.

So none of their hardcore racist and Nazi scandals have harmed them.

In fact, they appear to have helped.

Petry was wrong and she has been proven wrong—there was never a need to moderate. They were too moderate when she was calling for moderation. They still need to de-moderate.

We need more radical racial hatred.

More calling people niggers and camel-jockeys, more getting banned from Twitter for hate speech, more of everything that creates outrageous spectacle.

That is the winning ticket: atavistic tribal rage.

We are building a new Europe.

DS

UK: Non-Whites are Torturing Their Children Because They Believe They're Possessed by Evil Spirits

Michael Byron
Daily Stormer
February 20, 2018

Our detractors call us hateful and bigoted because we claim that non-whites are dragging our countries back to the Stone Age. But as more reports like this one surface on mainstream news sites, what other conclusions are sane people supposed to make?

The Independent:

> **Thousands of children could be abused because relatives believe they are witches or possessed by evil spirits in Britain, it has been warned.**
>
> Experts fear another child will be murdered if efforts to prevent abuse linked to faith and belief are not urgently stepped up, following the horrific deaths of young victims including Kristy Bamu and Ayesha Ali.
>
> The first ever Government statistics on the issue showed that witchcraft and possession were linked to almost 1,500 potential abuse cases across the UK in a single year but the figure is thought to be an underestimate.
>
> "These beliefs are very real and on occasion people are going to take this to extremes where a child can be murdered," said Inspector Allen Davis, who leads the Metropolitan Police's response to the issue.
>
> **"There are a number of ways that an adult will try to rid the child of the evil they believe is within them.**
>
> **"They might try to burn it out, cut it out, strangle it out, drowning can be involved, or starving and beating."**
>
> Several children have been killed in the UK as a result of horrific abuse meted out by guardians who believed they were possessed or witches, including an eight-year-old girl who was tortured and 15-year-old boy who drowned during an exorcism.

The poor chap leading the investigation.

The report goes on and on, so here are the main points:

- All of the child victims and their adult abusers are colored
- The abusers' beliefs are linked to their cultures (voodoo and witchcraft for the Africans, Jinns for the Arabs, etc.)
- The policemen investigating the abusers are white

For me, the final point is the most infuriating one. It's insane—though no longer surprising—that the British police are forced to waste time and resources investigating the normal activity of Third World invaders.

...Especially when doing so prevents them from tackling other crimes in the area, such as the coloreds' widespread abuse of white humans.

An important step in the Jewish agenda for the United Kingdom (and other white countries) is to make working conditions so isolating and unpleasant for white policemen that they willingly leave the force, whereupon they can be replaced with Moslems, Africans and other groups that will have no problem abusing their authority over the nation's decreasing white population.

These kinds of investigations, which will become more commonplace as the demographics become darker, play a big role in that step. After years of putting up with this shit, Nigel and Robert will be out, and Ahmed and Muhammad will be in. And the police forces will love it: these 100% British fellows can actually speak the languages of the exorcists they're investigating!

DS

Germany: British Woman Investigated for Denying Kooky Fake Shower Room Hoax

Andrew Anglin
Daily Stormer
February 19, 2018

An innocent Jew has no idea what is going to happen next. The poor dear.

Germany will even prosecute foreigners for not believing in their idiotic fake shower room hoax!

The Independent:

> German police are investigating a British woman for suspected incitement after she questioned the Holocaust during a far-right protest in the eastern city of Dresden.
>
> A spokeswoman for Dresden police says Australian-born Michele Renouf is one of two people being investigated for remarks made at a neo-Nazi rally Saturday commemorating those killed in the 1945 Allied bombing of the city.

> Videos of the rally posted online show Renouf saying the only Holocaust perpetrated in Europe was against German civilians. Publicly denying the Nazis' well-documented murder of six million Jews is a criminal offence in Germany.

Let us ask ourselves, from the perspective of a true believer in the Holocaust: why does it need to be illegal to question it or to investigate it?

Surely, if it is so clear that it happened, anyone who questions it is simply making a fool of themselves, no?

If someone denied say, the Bolshevik Revolution (which resulted in the deaths of millions), would anyone claim they deserved to be thrown in prison for it?

Let's take it down to a smaller level—what if someone denied the Columbine massacre?

Would that be a threat to society?

What if your brother had been murdered, and someone said "no, he wasn't murdered, he's still alive" —would you be outraged by that, or would you just say "oh, this person must have something wrong with him"?

The entire concept of making historical research illegal is completely insane. There is no precedent for it and there is not even any logical explanation for why it makes sense as a concept.

From any objective position, the only reason that you would make it illegal to deny the Holocaust is that you do not want it investigated. And the only reason you would not want it investigated is because it did not actually happen.

That is to say: Holocaust denial laws are in themselves proof that this entire stupid hoax is a stupid hoax.

Video Link

DS

UK: Negro Priest Caught Smoking Crack and Hankering for Hoes

Michael Byron
Daily Stormer
February 19, 2018

The-steins and-bergs who teach at our universities love to suggest that Europe has magical soil, and that moving an African there will—almost overnight—transform him into a Shakespeare-reciting, opera-appreciating, pension-paying gentleman of the finest color.

But I'm not convinced.

I mean, if they really believed that, why would they smirk so Jewishly after saying it?

Daily Mail:

> **A Church of England vicar has apparently been caught on video inhaling from a crack pipe and discussing prostitutes.**
>
> Footage seems to show the Rev Stennett Kirby, a vicar in East London, snorting cocaine and saying: "I'm a very happy man".
>
> The 64-year-old priest was seen sitting on a sofa with a friend and apparently watching porn and talking about escorts, according to The Sun on Sunday.

Mr Kirby is the vicar of West Ham Parish Church in Stratford and has held the position since 2007.

The video reportedly shows him lighting up a pipe and separately snorting powdered cocaine.

He is said to have talked about paying for a female escort, saying: "I wish I could. If I had money, I would. I've only got £10 left."

Mr Kirby also apparently discussed buying the legal drug poppers on a visit to Soho in central London.

Forgive me, father, but I must chuckle.

Not just because the notion of a black vicar in a quaint English parish is absurd, but because this story is a textbook example of "you can take the Wakandan out of Wakanda, but you can't take Wakanda out of the Wakandan."

Seriously, how often do you hear about traditional English parishioners smoking crack cocaine? And when it finally happens—color me surprised—it's a shaved baboon in a cassock!

At a service this morning, the Rev Stephen Chandler, an associate minister at the church, broke the news to the congregation.

He said: 'By now many of you may have heard of an article which has appeared online today concerning your vicar, the Revd Stennett Kirby.

'I am trying to support Stennett pastorally at this demanding time for him and he is very much in my prayers and Bishop Stephen's [of Chelmsford], as are you all here at All Saints.

...

Following the service a parishioner, who did not want to be named, said: 'No-one would have known about this before the announcement.

"Everyone is very shocked."

Yes.

So shocking. So out of nowhere.

But hey, maybe I shouldn't be too hard on Mr. Kirby. After all, this is what happens when a man is subjected to decades of brutal slavery. If those whip-cracking Bongs hadn't forced him to pick cotton in the stifling Devonshire heat for the first 25 years of his life, perhaps he wouldn't have fallen so far from grace.

DS

Russia: Moslem Opens Fire at Church in Dagestan, Killing 4

Andrew Anglin
Daily Stormer
February 19, 2018

Everywhere there are Moslems, there are problems.

Very specific problems involving random people being murdered on a mass scale for religious reasons.

Breitbart:

A gunman has killed four women and injured three others, including police officers, at a folk festival in the Russian republic of Dagestan, according to local sources.

A man armed with a hunting rifle gunned down churchgoers in the city of Kizlyar, according to the Associated Press, and reportedly shouted "Allahu Akbar!" as he opened fire.

Kizlyar's mayor Alexander Shuvalov told Russian media the gunman opened fire as people were leaving a Sunday evening service at a local Orthodox church.

"Four people were killed. The shooter was shot dead. Two police officers and a woman were wounded," he said.

Sky News reports that the injured woman later died from her injuries.

It's never a good idea to live around Moslems.

These people of course don't have much of a choice.

But in the West, we are actually bringing these people in to live next to us.

Why are we doing that?

DS

German Slut Who Joined ISIS Sentenced to 6 Years in Iraqi Prison

Andrew Anglin
Daily Stormer
February 18, 2018

Women are stupid and all they ever think about is sex with violent criminals.

It is almost unfair to punish them because they have no control over their own behavior and there is nothing but pervert sex

acts running through their brains 24 hours a day.

But an example must be made.

RT:

> **An Iraqi court has sentenced German teenager Linda Wenzel, dubbed a "jihadi bride", to six years in prison for her affiliation with Islamic State (IS, formerly ISIS/ISIL), German media has reported.**
>
> Wenzel was given a five-year sentence for being a member of IS and another year for crossing into Iraq illegally, the Sueddeutsche Zeitung newspaper reported on Sunday, citing judicial sources. Her hearing at the Palace of Justice in Baghdad was closed off to the public due to her age, but representatives from the German embassy were present at the trial.
>
> Originally from Pulsnitz, a town near Dresden in eastern Germany, Wenzel converted to Islam in 2016. After meeting extremists online at the age of 15, Wenzel ran away from home and made her way into Iraq through Turkey and Syria. There, she reportedly married a Chechen fighter, who was later killed.
>
> After being captured in Mosul last year, Wenzel made headlines across the world when footage emerged that showed her terrified and in tears as she was dragged along by Iraqi troops. But the teenager was just one of many women from Europe and elsewhere who traveled to the Middle East to become jihadi brides.
>
> Since her capture, Wenzel has expressed regret for her actions.

I can't imagine what 5 years in an Iraqi terrorist prison would be like for a teenage white girl. Yikes.

But let this be a lesson, ladies: sex with terrorist serial killers might seem like a good idea. But actually, it really isn't a good idea.

Germans do have it especially rough, because they're told they're evil nonstop by their own government, and she no doubt thought that this was not only a way to get her rocks off but also make up for gassing all those kikes.

Such a shame.

DS

United States

WALL NEWS: Trump Cuts Communication with Mexico Over Bad Phone Call with Impudent President

Andrew Anglin
Daily Stormer
February 25, 2018

Bust out the 2015 meme folder, fam—because this is happening.

Fox News:

> **Provisional plans for President Donald Trump to host his Mexican counterpart in Washington have been put on hold, White House officials said Saturday.**
>
> The postponement of plans to meet this month or in March followed a testy telephone call between the two leaders earlier last week, the Washington Post reported, citing information from U.S. and Mexican officials.
>
> **Trump and Mexican President Enrique Pena Nieto spoke for 50 minutes Tuesday, but reached a deadlock when Trump said he wouldn't publicly acknowledge Mexico's refusal to pay for a wall along the U.S.-Mexico border, Reuters reported.**
>
> According to a Mexican official, Trump lost his temper during the conversation because he thought it was unreasonable for Pena Nieto to want Trump to back off from the idea.

You see, kids.

Campaign Trump is back in full-force.

Mexico is going to pay for that wall.

One way or another.

It is happening.

DS

Wakandan PSA: Shitting on a Crackpipe Does Not Make it Dissolve

Andrew Anglin
Daily Stormer
February 25, 2018

Wakandans are used to dealing with highly advanced technologies, including teleportation devices and chemicals which will simply make matter disappear into the Negative Zone.

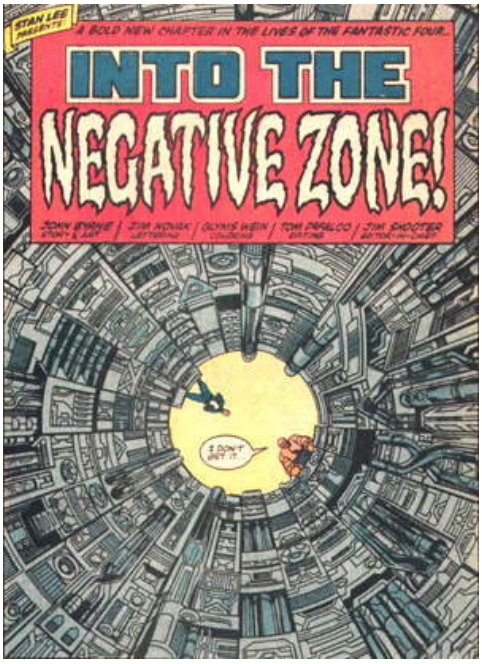

Also in Wakanda, they have high-tech suits that they can simply shit inside of, and the shit will disappear into a series of nanotubes.

As such, it is understandable that this particular Wakandan got confused, and believed that her shit could make a crack pipe disappear from physical existence.

Fox News:

> **Police say a Texas woman attempted to hide evidence during an arrest by defecating in her pants and using the feces to conceal drugs.**
>
> Officers in Corsicana, about 55 miles (88 kilometers) south of Dallas, were investigating a report of a theft at a grocery store on Wednesday when they attempted to subdue a female suspect and take her into custody.
>
> **Police say they placed Shannen Martin in the back of a police cruiser where they say she intentionally defecated in her pants then hid a crack pipe, 2.3 grams of crack cocaine and a Valentine's Day card in her excrement.**

The Wakandan fascination with crack cocaine is one of the great mysteries.

In their own homeland, they are able to use super-magnets to stim-

ulate pleasure chemicals in the brain.

DS

Trump Hits Out Against Own Government's Kike Policy, Says Pull-Out of Syria

Andrew Anglin
Daily Stormer
February 24, 2018

People don't seem to understand how little power Trump has.

He wants to bring the boys home.

His main power is the bully pulpit itself, and he is using it.

RT:

> **President Donald Trump appeared to dash the hopes of interventionists and contradict his own administration officials, by declaring that US troops' mission in Syria is limited to defeating ISIS and doesn't include regime change.**
>
> **"We're there for one reason: to get ISIS and get rid of ISIS, and to go home,"Trump said on Friday, during a joint press conference with Australian Prime Minister Malcolm Turnbull at the White House. "We're not there for any other reason and we've largely accomplished our goal."**
>
> While Trump did not hesitate to call the Syrian government "a humanitarian disgrace," criticizing Russia and Iran for their involvement, his comments implied the US military also had no business in Syria beyond the "ultimate" goal of defeating Islamic State (IS, formerly ISIS/ISIL).

Look what he did there.

> Trump on U.S. policy in Middle East:
>
> "What Russia and what Iran and what Syria have done recently is a humanitarian disgrace...We're there for one reason. We're there to get ISIS and get rid of ISIS and go home...And we've largely accomplished that goal" pic.twitter.com/sO4eUiXgI4
>
> — NBC Politics (@NBCPolitics) February 23, 2018

"Oh Russia is horrible. Terrible bad. But I agree with their positions tho."

> "Ultimately, there has to be a political settlement," said Turnbull, noting that Australian troops in the region have been focused on training the Iraqi military and not so much on Syria.
>
> The two leaders were answering a question from a US reporter who wondered what they intended to do about the East Ghouta crisis. The suburb of Damascus is held by Al-Qaeda-affiliated militants and has seen heavy fighting over the past two weeks.
>
> Trump's position might be news to his Cabinet officials, however. US envoy to the UN, Nikki Haley, who has been an outspoken advocate of regime change in Syria, is currently championing a Security Council resolution proposing an emergency ceasefire in the area, following the militants' claims of civilian casualties and atrocities uncritically echoed in Western media.

Trump has a gun to his head to keep the triangle-faced streetshitting serial cocksucker Nimrata in there. She's spinning her wheels to no avail anyway. Moving an embassy is a symbolic gesture. The best thing Trump can do is publicly denounce her bullshit.

If he doesn't have tools like that out there right now, Jews start making even more moves than they're already making. He is playing the long game here, consolidating power by dealing with this Russian hoax—and he is winning VERY HARD on that front.

The President is doing his best and he is doing very good.

Ever since Charlottesville the Alt-Right has been getting kiked really, really hard by an army of anonymous social engineering agents attempting to black pill everyone on everything and to sow discord.

Please understand that that is happening and try to chill out.

If you feel the need to flip out about something in the movement, or something with Trump, take a deep breath, get a glass of water, and go attack the fucking Jews instead. There are Jews everywhere on the internet. You can go on Twitter, you can go in comments sections, you can send emails—there is no shortage of Jews.

And every ounce of energy you spend hurting the right by attacking other people in the movement could be spent hurting Jews.

If you are not an anonymous kike poster, ask yourself what the hell is going on with your life, and if you have been totally gaslit by anonymous kike posters.

DS

Gavin McInnes, Paul Nehlen Being Sued for Tweeting the Wrong Dodge Driver

Andrew Anglin
Daily Stormer
February 23, 2018

Gavin McInnes: He's edgy, brah

Charlottesville has created an orgy of lawsuits.

Both Gavin McInnes and Paul Nehlen are now being sued for...posting the name of the previous owner of James Fields' Dodge on Twitter.

This one is friggin nuts.

What damage did this person suffer?

MLive:

> Joel Vangheluwe was nowhere near the deadly Unite the Right rally in Charlottesville, Virginia, on Aug. 12, 2017.
>
> He was at a wedding.
>
> **But that didn't stop numerous alt-right news outlets, blogs, public figures and others from identifying the Macomb County man—and in some cases his father, Jerome Vangheluwe—as the driver of a silver 2010 Dodge Challenger responsible for killing 32-year-old activist Heather Heyer and injuring 19 others.**
>
> The fallout, which included calls for the retaliatory killings of the Vangheluwes, illustrates how "fake news," whether published with malice or the product of sloppy, negligent reporting, can quickly proliferate, impacting public perception, and ultimately, the lives of individuals.
>
> **Internet sleuths incorrectly concluded, based on a license plate number, that Jerome Vangheluwe owned the Dodge Challenger involved in the Charlottesville attack.**
>
> He had owned it, but sold it years ago—and it had since changed owners multiple times, according to a federal lawsuit filed Feb. 14 by Joel and Jerome Vangheluwe against multiple "alt-right" news outlets, reporters and other individuals claiming defamation.

I mean, come on guy.

You owned the car.

It's a simple mistake.

You know, I'll bet you there are Jews somewhere behind th-

> Defendants include Gavin McInnes & Paul Nehlen, among others.
>
> "Michigan family sues alt-right sites over fake news reports on Charlottesville attack"https://t.co/PxKO0kwaUL pic.twitter.com/Y6WQpGaizN
>
> — Mark Pitcavage (@egavactip) February 22, 2018

Yeah.

I guess the good news is that people will be less likely to play the "name the shooter" game next time.

I hate that game.

We all know who the shooter is.

DS

Shitbag Cop Hid Outside as Jew Shot Up the School

Andrew Anglin
Daily Stormer
February 23, 2018

The problem with treating our police like shit—paying them little to nothing, publicly attacking them as evil, prosecuting them for doing their job, etc. —is that the majority of cops end up being shitty people.

What high quality person would want to be involved in a hazardous profession, where you are abused by the African President while you risk your life?

Fox News:

> **Several Palm Beach County, Fla., police officers are guarding the home of the former school resource deputy who stayed outside Marjory Stoneman Douglas High School as last week's massacre unfolded, Fox's WSVN-TV reported.**

Deputy Scot Peterson, of the Broward County Sheriff's Office, was armed and stationed on the school's campus when a suspect identified by authorities as Nikolas Cruz opened fire with an AR-15 rifle, leaving 17 people dead and others wounded.

Peterson resigned Thursday after video surveillance showed he never entered the school, even though he "clearly" knew there was a shooting taking place, officials said. The revelation prompted widespread outrage.

The deputy "was seeking cover behind a concrete column leading to a stairwell," Officer Tim Burton of the Coral Springs Police Department, who responded to the shooting, told the New York Times.

The Times also reported that in February 2016, the sheriff's office received "thirdhand information" about Cruz planning "to shoot up the school." The information—which said Cruz had knives and a BB gun—was forwarded to Peterson, who was working at the school back then.

Wow.

So he was partially responsible—along with the FBI—for failing to stop the shooting from happening, then he's there and he cowers in fear instead of stopping it after it started.

This guy is an ultra-shitbag.

Maybe he should be paraded out by the media as a responsible party, instead of the NRA and Donald Trump?

Funny he has the same name as that guy who murdered his pregnant wife.

ALSO

Note that I'm not saying that all cops are shitbags.

A lot of them are I'm sure good people, who join the police because they have a biological male instinct to protect people.

However, we do have ourselves a situation in this country, where the risks of being a cop are much higher than the pay for any capable human being. So good cops are basically doing charity work at this point.

The good ones are no doubt leaving in large numbers and being replaced with low-tier cowards and sadists.

DS

Another Day in Paradise: Weird Spic Cuts 2-Year-Old Son's Head Off Because He was Being Too Loud

Andrew Anglin
Daily Stormer
February 23, 2018

Diversity, it has been said, is our greatest strength.

I have no idea what that means, and as far as I'm aware, no one promoting that idea has ever even attempted to explain what it means.

What I do know is that diversity is our greatest source of weird, gross shit.

Fox News:

A Chicago man was charged with murder Thursday for allegedly slitting the throat of his 2-year-old son to the point of "near decapitation," authorities said.

Rolando Ortiz, 37, was looking after his son, Mateo Garcia Aguayo, on Wednesday afternoon, but became frustrated because the child was "running around and was keeping him awake," Area Central Detectives Cmdr. Brendan Deenihan said during a news conference, according to the Chicago Tribune.

That's when Oritz held his son down and cut his throat with a kitchen knife, Deenihan said, according to the paper. The father then tried to slit his own wrists after realizing what he had done, Deenihan added.

"Mateo wasn't old enough to make a bad decision. Mateo wasn't old enough to take the wrong path in life," Chicago police Superintendent Eddie Johnson said, according to the Tribune. "He was just an innocent kid whose trust and safety was betrayed by one man he should never have to question: his father."

I'm not even going to comment on why a person would decapitate their own toddler. Because—whatever. These people just do shit like that. It doesn't matter why. And at this point, I don't even have an academic interest in understanding why.

Remember that there is no longer any serious attempt to claim that these people somehow benefit our society.

They used to do the whole "jobs Americans don't want to do" thing. That was George W. Bush's thing when he was first flooding us with these rodents. But then people were like "yeah but we have all this unemployment, and we've got these robots coming in..." —and so now the ONLY argument is that we have to let them live in our country because it would be said if they had to live in their own countries, since they are so poor, diseased, crime-ridden, etc.

But they ARE NOT shitholes.

In fact, they are amazing places.

But it just isn't fair to make people live there, because they are so hellish. It would just be so mean to tell a Mexican that they have to live in Mexico.

DS

Nancy Pelosi Says Mowing Grass Will Stop Illegal Aliens

Lee Rogers
Daily Stormer
February 23, 2018

Video Link

During a recent interview, Nancy Pelosi said that illegal aliens could be stopped by mowing grass along the southern border. Her theory being that it would be easier to smuggle people through grass that has not been mowed versus grass that has been mowed.

Washington Free Beacon:

> **House Minority Leader Nancy Pelosi (D., Calif.) proposed "mowing the grass" along the southern border on Tuesday instead of securing the border with the wall.**
>
> Pelosi joined the Arizona Republic for an interview where she confessed she is not the "biggest advocate in Congress" for the construction of border wall, even if, in the words of the Republic's Ron Hansen, it could give "some insurance for the Dreamers."
>
> "Well, I'm not the wall's biggest advocate in Congress," Pelosi said. "But I do know that representatives in the House and senators in that body from the border wall areas have some serious objections to a wall, because they know how detrimental it can be to the community trade, to all of the other aspects of a border."
>
> The debate over immigration reform is expected to continue as the next deadline, March 23, approaches to pass a spending bill and avoid a government shutdown. Pelosi has been a staunch opponent of increasing border security in the form of President Donald Trump's campaign promise to build a wall along the southern border.
>
> **The Democratic leader said that while Trump's campaign promise to build a wall and have Mexico pay for it was "never going to happen," she saw opportunity to discuss other security measures. Pelosi, for instance, advocated for "mowing the grass so people can't be smuggled through the grass" along the southern border.**

Sound logic from Pelosi.

All we need is to give the border patrol a fleet of lawnmowers and our problems on the southern border will quickly be solved. Just one call to John Deere will apparently solve all!

Forget $25 billion for a border wall. What we really need is $25 billion in lawnmowers to solve America's illegal immigration problems. This will prevent smugglers from hiding people in grass.

And she's right to oppose a border wall. Walls are ugly, mean spirited and they don't work. The Jews over in Israel were complete retards to build that huge grotesque looking wall to keep the Palestinians out. They must feel embarrassed now knowing that they could have just bought a bunch of lawnmowers to secure their borders.

Hopefully Pelosi maintains her role as Minority Leader in the House of Representatives for a very long time. She has some really great ideas to fix the problems plaguing our nation.

DS

Trump Threatens to Pull ICE and the Border Patrol Out of California

Lee Rogers
Daily Stormer
February 23, 2018

California's sanctuary state policies have been a disaster. Visiting the state is like experiencing a mix between "Demolition Man" and "Escape from Los Angeles."

During a public meeting on school safety, the subject of MS-13 and California came up. The President used the opportunity to express his frustration with the California state government. He's gotten so fed up with them not assisting federal law enforcement that he's thinking about pulling ICE and the Border Patrol out of California.

San Diego Union Tribune:

> President Donald Trump said on Thursday that he's considering pulling Immigration and Customs Enforcement (ICE) officers out of California.
>
> Why? Because he feels the state is giving his administration "no help" in targeting the violent MS-13 gang, especially in Los Angeles.
>
> "We're getting no help from the state of California," Trump said from the White House. "Frankly, if I wanted to pull our people from California you would have a crime nest like you've never seen in California. All I'd have to do is say 'ICE and border patrol, let California learn.'"
>
> Trump made those remarks during a meeting at the White House where he also spent a few minutes scolding California.
>
> "You would see crime like nobody's ever seen crime in this country," he said of California without federal immigration agents. "And yet we get no help from the state of California."
>
> He also took a shot at leadership in the state.

"They are doing a lousy management job," Trump said. "They have the highest taxes in the nation and they don't know what's happening out there. Frankly, it's a disgrace, the sanctuary city situation, the protection of these horrible criminals in California and other places. If we ever pulled our ICE out and we ever said, 'hey, let California learn and let them figure it out for themselves,' in two months, they'd be begging for us to come back. They would be begging."

.@POTUS: "The sanctuary city situation...The protection of these horrible criminals in California, that if we ever pulled our ICE out...in 2 months they'd be begging for us to come back. They would be begging. And you know what? I'm thinking about doing it." pic.twitter.com/wfSC16SdzU

— Fox News (@FoxNews) February 22, 2018

Trump should absolutely do this. The Communists in California believe that border enforcement is racist and they've said repeatedly that they don't want ICE arresting illegal aliens. They even passed a state law making it illegal for businesses to cooperate with federal immigration enforcement. By pulling back the feds, he would just be giving them their wish.

Besides, the state is already a cesspool filled with all sorts of third world filth and degenerates. At this point, the military would have to be sent in to clean up the state. Look at San Francisco for example. The city is being compared to some of the worst third world slums. Other California cities like Los Angeles aren't that much better.

Fox News:

San Francisco has a reputation as one of the prettiest cities in the world, but a survey of more than 150 downtown blocks has revealed streets covered with garbage, human excrement and hypodermic needles across the liberal city.

In all, the survey by NBC Bay Area took in 153 blocks—an area that includes City Hall and several schools.

"The investigation revealed trash littered across every block," the station reported. "The survey also found 41 blocks dotted with needles and 96 blocks sullied with piles of feces."

The survey results led a University of California, Berkeley infectious disease expert to compare downtown San Francisco to slums in developing countries.

"The contamination is...much greater than communities in Brazil or Kenya or India," Dr. Lee Riley told the station. Riley added that discarded needles could cause HIV and Hepatitis B and C, while dried feces can cause potentially dangerous viruses.

Having personally been to San Francisco several times, I can say that this report is accurate. There are literal drug addicted zombie niggers roaming around the city. They're even in the major tourist areas. It's the most insane thing imaginable.

Pulling the feds would let the sanctuary state policies speak for themselves. Then when things reach a tipping point, maybe the fools over there will reconsider. If not, then maybe Trump should just get a border wall built around California so it is isolated from the rest of the country.

DS

Insane Commie Bulldyke Sues Google After Getting Fired for Political Harassment

Adrian Sol
Daily Stormer
February 22, 2017

Yes, this creature is technically a woman. Science has definitely gone too far.

The more I learn about what goes on inside the dark halls of Google, the more the place seems like a cursed place where only evil dwells.

I get the feeling like every other employee is some kind of insane communist agitator, mentally ill lunatic or gender-confused pervert. Small cliques of normal, productive White men chained at their desks, forced to do everyone else's work as they are continually tormented by their twisted captors.

Can you imagine a more cruel fate than being forced to work there?

The Verge:

> **A former Google engineer is suing the company for discrimination, harassment, retaliation, and wrongful termination, according to court documents filed today. Tim Chevalier, a software developer and former site-reliability engineer at Google, claims that Google fired him when he responded with internal posts and memes to racist and sexist encounters within the company and the general response to the now-infamous James Damore memo. News of Chevalier's lawsuit was reported earlier today by Gizmodo.**

My, my, what a charming young lady...thing.

> Chevalier said in a statement to The Verge, **"It is a cruel irony that Google attempted to justify firing me by claiming that my social networking posts showed bias against my harassers."** Chevalier, who is also **disabled and transgender**, alleges that his internal posts that defended women of color and marginalized people led directly to his termination in November 2017. **He had worked at Google for a little under two years.**
>
> **Notably, Chevalier's posts had been quoted in Damore's lawsuit against Google** —in which Damore sued the company for discrimination against conservative white men— **as evidence Google permitted liberals to speak out at the company unpunished.** Chevalier's lawsuit alleges that his firing is, in fact, a form of punishment. (Damore recently had a separate labor board complaint shot down by the US National Labor Relations Board, which stated in a guidance memo that Google was in the right to fire him.)

So what kind of insanity was this creature guilty of?

Video Link

So basically, Google fired Damore over completely reasonable behavior, while they tolerated extremists like Chevalier making violent media posts and undermining Google's own business interests.

After this was brought to light, they had no choice but to fire "Tim." This is obviously a ploy to weaken the case of Damore, who was *actually* wrongfully terminated.

> The lawsuit was filed in San Francisco County Superior Court and Chevalier is seeking damages for lost wages, emotional distress, punitive damages, and injunctive relief against those alleged harmful acts. **One of Chevalier's attorneys, David Lowe, stated that Chevalier's termination was a result of Google failing to rein in its mostly unfiltered internal social networks."Company social networking forums can be incredibly useful, but employers have an obligation to prevent them from becoming a cesspool of bullying and harassment,"** Lowe said in a press release.

Whoah, that's some pretty intense chutzpah right there. The bully and serial harasser is suing his employer for failing to reign her in.

Amusingly enough, Google is in a kind of double-bind here. If they win against Chevalier, it reinforces Damore's case that this crazy bitch was making outrageous violent threats against conservatives for years without consequences, and sets them up for a huge loss against him. Though, realistically, both these lawsuits will probably drag on for a very long time, and it's unclear which will be concluded first.

But the show should be interesting.

DS

We Need to Arm the Teachers, We Need to Arm the Students

Andrew Anglin
Daily Stormer
February 22, 2018

> I never said "give teachers guns" like was stated on Fake News @CNN & @NBC. What I said was to look at the possibility of giving "concealed guns to gun adept teachers with military or special training experience—only the best. 20% of teachers, a lot, would now be able to
>
> — Donald J. Trump (@realDonaldTrump) February 22, 2018
>
> ....immediately fire back if a savage sicko came to a school with bad intentions. Highly trained teachers would also serve as a deterrent to the cowards that do this. Far more assets at much less cost than guards. A "gun free" school is a magnet for bad people. ATTACKS WOULD END!
>
> — Donald J. Trump (@realDonaldTrump) February 22, 2018

In response to a team of crisis actors, Trump and the NRA are both pushing a plan to arm teachers in the wake of the Jew massacre in Florida.

BBC:

> **The head of the NRA has voiced his support for President Donald Trump's call to arm teachers trained to carry concealed guns.**
>
> Wayne LaPierre made the remarks at the Conservative Political Action Conference (CPAC) following a school shooting that left 17 people dead.
>
> "We must immediately harden our schools," he said.
>
> Mr Trump had suggested arming teachers during a listening session on Wednesday and tweeted about it before the speech.

The Daily Stormer is endorsing a plan to take it a step further, and arm the students as well.

Say you're in class, the teacher is writing something on the board, and a Jew pulls out a gun. The teacher has his back to the class and doesn't see the Jew make his move—but you're sitting behind him, and you've got a clean shot—why shouldn't you be allowed to take it?

We need to arm everyone in the school. Absolutely everyone.

The janitor, the lunch lady, the bus driver—everyone needs to be strapped.

First day of school, you go to home room and the teacher passes out 9mms and M-16s.

"First day of school...everybody lineup and get strapped and get ready to blast any kike who draws on you."

That isn't only the obvious solution—it is the only solution.

This means that the worst case scenario is that everyone at least has a fighting chance.

DS

Russian Grinches Tried to Ruin Thanksgiving by Tricking People Into Thinking Walmart Turkeys were Bad

Andrew Anglin
Daily Stormer
February 22, 2018

At first, it was hard to understand why the Russian hackers/trolls/meddlers were supporting both sides in the election.

But now we know: they just like messing with people. They do things just to be mean, because they are mean people.

Because that whole thing with Donald Trump being a secret Russian agent and Russians hacking the election and all that other stuff the media has been talking about for a year turns out to be fake—but now you hear the real story: this thing about a Walmart Thanksgiving turkey hoax.

Daily Mail:

> **Security experts say a series of Russian retweets about a fake news story claiming an outbreak of contaminated Thanksgiving turkey may have been a dry-run for election meddling.**
>
> The false narrative of a contaminated food-borne illness outbreak began with a posting by a poster under the name Alice Norton claiming her whole family got sick after eating a Walmart turkey.
>
> But as the Wall Street Journal reported, **Walmart says the outbreak never happened**, and the supplier named in subsequent posts didn't even sell birds to the store.

Nevertheless, the rumor immediately took flight, spreading across the Internet amid ever escalating claims of 200 people taking to New York hospitals due to the supposed outbreak—something that also didn't happen.

As it turns out, many of the fake claims about the incident can be traced to the Internet Research Agency, a St. Petersburg Russia-based troll farm linked to the Kremlin.

Special counsel Robert Mueller named the troll farm in an indictment released Friday of 13 Russians accused of interfering in the presidential election with Facebook posts and tweets meant to impersonate real Americans.

It is not entirely clear why Russians would be tweeting about a false tainted turkey outbreak in the U.S., but some security experts have concluded the turkey and other incidents may have been practice runs meant to fine-tune a system for spreading disinformation through the U.S.

It is entirely clear why they hoaxed these turkeys.

It's the same reason /b/ closed the pool at Habbo Hotel.

They did it because: DESU DESU DESU DESU DESU DESU DESU

If you really want to know what drives Vladimir Putin, just watch this video which has been approved by the Mueller special counsel as "an accurate representation of the character of the deranged and pure evil anti-human rights dictator Vladimir Putin":

Video Link
But be ready.
It is soul-twisting.

DS

NEW MEME ALERT: "Whataboutism" Meme Means It's Okay for US to Do Everything It Accuses Russia Of

Andrew Anglin
Daily Stormer
February 22, 2018

We've got a hot new meme on the block and it's a real rad character.

Meet "whataboutism" —it's about to knock your socks off.

This new meme— "whataboutism" —is used to dismiss any concerns regarding what the American government does, ever. In particular, it is intended as the ultimate response to someone who responds to allegations of Russian shitposting with "what about America though?"

For example:

1. When hearing about Russians shitposting on Twitter being a criminal conspiracy to overthrow American democracy, someone says: "yeah but what about the fact that the US government has been openly rigging other governments' elections for decades, and will actually invade countries to change governments that they don't like, claiming that they are 'spreading democracy'?"
2. The Jew then responds: "oh that's just whataboutism. America doing something doesn't mean someone else is allowed to do something."

Furthermore...

1. When a white person says: "well, why are the Jews allowed to have an ethnically pure state and we are forced to be flooded with the genetic refuse of the earth?"
2. The ADL Jew then responds: "oh that's just whataboutism. Jews rounding up immigrants and putting them in barbed-wire concentration camps until they can be deported has nothing to do with you, you are a nation of immigrants."

This meme has far-reaching abilities.

For another example:

1. Someone is in court for shooting someone, and says "yeah but what about the fact that the guy broke into my home and was raping my wife?"
2. The Jew lawyer responds: "oh that's just whataboutism. Someone breaking into your home and raping your wife doesn't give you the right to shoot them."

And so on.

This is an all-purpose meme that allows Jews to excuse literally anything that they do, ever, by saying that every single event exists in a vacuum.

I am really proud of the Jews for finally inventing a good meme.

Just look at how well it is working to promote the idea that America is allowed to engineer the government of every country on the planet, but Russia isn't allowed to post memes on Twitter.

The Jewish NYT journalist Jim Rutenberg is a meme genius.

"That 'whataboutism' is what's coming to dominate the political discussion...we're still trying to figure out what happened in 2016 but this is an information war that's happening now and we are nowhere in the game" — @jimrutenberg w/ @NicolleDWallace pic.twitter.com/6tjnj7RPFn

— Deadline White House (@DeadlineWH) February 21, 2018

RT:

Citing dozens of well-documented cases of direct US interference in foreign lands is just Russian whataboutism and also very unfair, because democracy promotion is a "stated US policy," according to the sharp sticks at MSNBC.

During a not-at-all predictable discussion on MSNBC's "Deadline White House", host Nicolle Wallace pressed her guests to weigh-in on former US ambassador to Russia Michael McFaul's recent twitter accusation.

Caught @seanhannity at the gym tonight. Didn't know he was taking about American alleged interference in other countries' elections as an excuse for Russia violating our sovereignty. That's exactly the whataboutism argument Putin's tv channels make. Exactly.

— Michael McFaul (@McFaul) February 20, 2018

As if momentarily hypnotized by a KGB electromagnetic wave weapon, New York Times journalist Jim Rutenberg conceded that "there is some truth to the fact that the United States has engaged in election meddling over its history," but then quickly came to his senses, clarifying that American meddling is usually nothing more than altruistic attempts to help democratic movements defeat evil foreign despots. "What Ambassador McFaul is onto is that it's not always the same thing," Rutenberg said.

Not missing a beat, Wallace, who served as director of media affairs at the White House under George W. Bush before becoming a fancy television host, plunged head-first into US government talking points, as if magically transported back to 2003.

"Right. Sometimes it's standing up for the Iranian dissidents who are being hung from cranes for being gay. I mean, America's role in supporting democracy is a stated US policy."

Yes.

You see, everything that ZOG does they are allowed to do, because it is good.

It is good because it is done by ZOG and everything that ZOG does is good.

This is simple, basic metaphysics, goyim.

Rutenberg eagerly agreed, then bemoaned that, while Hannity was broadcasting highly discourteous truths about US foreign policy, "the Russian behavior that we're talking about now is ongoing, it's probably iterating. We're coming into the mid-terms and we're still trying to find out what happened in 2016."

Not everyone was swayed by MSNBC's "expert panel," however.

"It's nonsensical," radio host Jon Gaunt told RT. "We need to ask the people of Libya: Are they happy with the involvement of the Americans?" He added that "America [is] much more guilty than Russia" of interfering in "other people's interests."

Oh yes—we catch the Russians red-handed organizing Black Lives Matter rallies on Twitter for some reason, and then this guy goes straight to "yeah but what about when the US bombed and completely destroyed the government of Libya, leading to a terrorist takeover that has led to hundreds of thousands of deaths and a massive migrant crisis, among other things?"

Classic case of whataboutism, smdh.

Just because the US randomly bombs and destroys countries doesn't mean Russians are somehow justified in shitposting on Twitter, guy.

This

50. The political advertisements included the following:

Approximate Date	Excerpt of Advertisement
April 6, 2016	"You know, a great number of black people support us saying that #HillaryClintonIsNotMyPresident"
April 7, 2016	"I say no to Hillary Clinton / I say no to manipulation"
April 19, 2016	"JOIN our #HillaryClintonForPrison2016"
May 10, 2016	"Donald wants to defeat terrorism . . . Hillary wants to sponsor it"
May 19, 2016	"Vote Republican, vote Trump, and support the Second Amendment!"
May 24, 2016	"Hillary Clinton Doesn't Deserve the Black Vote"
June 7, 2016	"Trump is our only hope for a better future!"
June 30, 2016	"#NeverHillary #HillaryForPrison #Hillary4Prison #HillaryForPrison2016 #Trump2016 #Trump #Trump4President"
July 20, 2016	"Ohio Wants Hillary 4 Prison"
August 4, 2016	"Hillary Clinton has already committed voter fraud during the Democrat Iowa Caucus."
August 10, 2016	"We cannot trust Hillary to take care of our veterans!"
October 14, 2016	"Among all the candidates Donald Trump is the one and only who can defend the police from terrorists."
October 19, 2016	"Hillary is a Satan, and her crimes and lies had proved just how evil she is."

Does not justify this.

Get your facts straight.

Learn metaphysics.

Of Course...

Some people will claim that the way that this "whataboutism" term is being used is totally outside of the context of its original meaning, and that when you are saying "Russia has to engage in similar political techniques to the US in order to make sure they can effectively compete on the global stage," you are simply giving a legitimate explanation for a geopolitical strategy.

And do you know what we call people who would say that?

Russian bots.

DS

Marco "Bump Stocks" Rubio Stands Up to Evil Jew "Muh Dead Daughter" Gun Grabber

Andrew Anglin
Daily Stormer
February 22, 2018

Video Link

The hardcore Cuban sonovabitch Marco Rubio was confronted by a Jew who was whining about his dead daughter and telling him guns have to be banned because that will bring her back to life.

"Bump Stocks" Rubio responded to the Jew aggressively, getting right up in his face and saying "you should have died in the shooting too, kike! Better yet, your whole family should have died in the Holocaust—too bad it was fake!"

No I'm just joking, he didn't say that.

He did hold his ground though. Shockingly.

Daily Mail:

> **Senator Marco Rubio was slammed as "pathetically weak" Wednesday night as parents and victims of the massacre in Parkland, Florida, took the stage to confront him in a Town Hall meeting.**

So weakness is being in a room full of people bullying you and refusing to do what they are trying to bully you into doing.

Hm.

> Rubio received a chorus of boos when he said that a ban on assault weapons would not have by the father of one of the Parkland, Florida school shooting victims.
>
> The Town Hall meeting was hosted by CNN's Jake Tapper, who noted at the beginning that President Donald Trump and Florida Governor Rick Scott both denied request to attend.
>
> One of the first parents to take the state was **Fred Guttenberg,** whose daughter Jaime was shot in the back as she ran away from the shooter, 19-year-old Nikolas Cruz, on Valentines day.

Her racial kinsman, btw.
Just so we're clear on that.
Cruz was also Jewish.

> "Look at me and tell me you will do something about guns," the bereaved father implored.
>
> "Were guns a factor?"
>
> Rubio did say that yes—guns are a factor, but insisted that an all-out ban on assault and semi-automatic weapons was not the answer.
>
> "I will support the banning of bump stocks," Rubio, who has received $9,900 from the National Rifle Association, said.

Oooooh, $9,900—wat?

You can't even buy a decent watch for that much money.

The reason Marco can't support gun control is that it is the most unpopular thing in the world. Everyone hates this shit.

And people hate these little brats pushing it, they hate the whining Jew parents.

> "I think what you're asking is about the assault weapon ban. If I believed that the passing of that law would prevent this, I would support it, but it does not," the senator continued.
>
> He said his reason for not supporting the ban is because it would outlaw roughly 200 types of guns—assault rifles—while the purchase of over 2,000 types of "nearly identical" guns would still be legal.
>
> "Rather than try to chase every loophole that's created, we instead should make sure that dangerous criminals, people who are deranged, cannot buy any gun of any kind," he said.
>
> "That's what I believe a better answer will be."

Well, apparently the answer is not to talk about the SSRI drugs which are apparently the sole cause of this behavior.

I mean come on now. At least 92% of mass-shooters (non-Moslem) are confirmed to be on these drugs. The other 8% are probably just unconfirmed, or were Moslems.

Rubio is a Faggot

Little Marco is a pussy, but I salute him for going into the lion's den and confronting these irate Jews and telling them we're keeping our guns.

Probably we're going to lose our bump stocks, but honestly, these are not really even a useful thing at all. The only reason you would ever need one is if you were planning to shoot randomly into a large crowd of people—that is literally the only potential purpose. They don't turn semi-automatics into automatics, they turn semi-automatics into automatics that you cannot possibly aim at all.

I am a Second Amendment purist, and believe people should

be able to own rocket launchers and MPADs. I think that is what the framers of the Constitution intended—that the people themselves are a literal military. Technology has complicated that, because it isn't realistic for us to have a "militia airforce" (though I think it should be legal for civilians to buy bomber jets), but the spirit of the thing is that we should be allowed to have any and all weapons that exist.

The problem with banning bump stocks is it is banning something. This is giving something. Losing bump stocks means that the next time a shooting happens, we'll be talking about banning something else which might actually be useful.

Trump's Thing

Honestly, the GOP is doing a completely shit job of reframing this. Trump is doing okay—he's saying give teachers guns, increase mental health facilities, which are both good reframes—but he doesn't really have the language, which should be provided for him by think tanks, to form solid arguments.

His listening session yesterday was sort of meh.

Video Link

Yeah, okay. It wasn't bad. He didn't crack on anything.

But there should be a more aggressive and complete reframe here.

And these crisis actor kids need to be attacked, aggressively.

We are past the age when people can drape themselves in dead bodies and say whatever they want. That simply isn't the culture we live in anymore. Yes, you can attack people who are claiming you cannot attack them because they survived a shooting. People will say "wow just wow I can't even," but it just doesn't have the same impact it once did. Our culture is too desensitized and cynical.

DS

Billy Graham is Dead at 99

Andrew Anglin
Daily Stormer
February 21, 2018

A strange American icon passes on to the great rollercoaster of the infinite realms beyond perception.

Billy Graham rn
Fox News:

The Rev. Billy Graham , the Christian evangelist whose worldwide crusades and role as adviser to decades of U.S. presidents made him one of the best known religious figures of his time, died Wednesday at age 99 at his home in Montreat, N.C, Todd Shearer of DeMoss Associates told Fox News.

Graham, who had been in ill health for a number of years, was regularly listed in polls as one of the "Ten Most Admired Men in the World."

Shearer told Fox News that Graham died from "natural causes."

I usually like to celebrate people's deaths on this website, because I hate everything.

And I'd like to celebrate Billy's death. He played a key role in turning our ancient, sacred faith into a goofy feel-good cult of consumerism. He turned what was stone washed in blood into plastic drenched in soda-pop.

I could write a whole thing about the transformation of Christianity into a consumer product. I have written whole things about it. I should write a definitive thing and include Billy's role in all of that. He played a big role.

But at the same time...I am having a hard time feeling hate right now. At least enough hate to curse the soul of this dead preacher.

Especially when I remember those Nixon tapes where he condemned the evil Jews.

Video Link

And he was friends with Johnny Cash.

And I think at the beginning, Billy wasn't so bad.

He just didn't really have any grounding. There was no real goal to his Christianity. "Mass salvation" in the form of weird stadium-sized hippie lovefests—his traveling G-rated Woodstock—is not a goal. The size and scope of this traveling circus was an achievement, in the same way that getting a man to lactate is an achievement, but it isn't a meaningful accomplishment.

Billy was lost to modernity in the same way that all men of his age were lost to modernity.

We have only been saved because modernity is dead, and thus we have escaped its dead clutches.

So I won't laugh at Billy's death.

I won't curse his name.

Nor will I celebrate him, or claim he did anything that mattered.

It is good he is dead, it is meaningful that he is dead, we can now move forward, we can form a true spirituality, a real and pure spirituality, for this new era.

An era when stone will once again be washed in blood.

DS

Mass Shooting Plot Allegedly Thwarted in California

Andrew Anglin
Daily Stormer
February 21, 2018

I'm an extremely cynical person.

I see something like this, and I'm like "well, they've got two reason at least to exaggerate and/or fake something like this."

Those two reasons being: the FBI is taking a lot of shit for not stopping the Florida shooting, and they are trying to pass gun control so they want to make it look like this is now a non-stop threat.

Fox News:

> **A plot by a "disgruntled" student who was planning a mass shooting at a Southern California high school was thwarted after a security guard overheard a conversation, authorities said Tuesday.**
>
> The Los Angeles County Sheriff's Department said a security guard at El Camino High School in Whittier, located east of Los Angeles, overheard the student threaten to open fire on the school Friday.
>
> Sheriff's spokeswoman Nicole Nishida told the Associated Press deputies discovered "multiple guns and ammunition" after searching the student's home.

I will not be at all surprised if this turns out to be exaggerated. If someone was joking.

It's pretty standard to make jokes about shooting up the school after a high-profile mass shooting. And it isn't really very standard to talk about a mass shooting beforehand. Virtually every time this happens—Columbine being the one exception I can think of—the shooter is a lone wolf type individual.

And having guns in the home isn't evidence of anything. Everyone has guns in their home in this country.

But we'll see.
Who knows.

DS

"How Much are You Worth, Nancy?"

Andrew Anglin
Daily Stormer
February 21, 2018

Video Link

The thing about being Donald Trump is that you can live in a golden tower, fly around the world in jets staying in super-hotels and banging all kinds of hot women and say "I am a man of the people and I am on your side" and have everyone believe it. Because if you are Donald Trump, you are promoting the idea of a social hierarchy, where it is the duty of those at the top to care for those below them.

Furthermore, Trump is respected because he made his money doing actual work—building things—and gave up money to enter the public sector to help the people.

If you are Nancy Pelosi, however, and you are promoting communism, claiming that every person is exactly the same and thus no person deserves anything more than anyone else, then you are in a difficult situation when people point out the fact that you have become extraordinarily wealthy as a politician.

American Mirror:

> **House Minority Leader Nancy Pelosi stopped in Phoenix Tuesday to discuss how the "disastrous" tax cuts approved by Congress last year are impacting working families and talk trash about President Trump's proposed budget.**
>
> But Pelosi's hypocritical comments were apparently too much for one heckler, who called the wealthy career politician out for her duplicity

at the Arizona Center for Economic Progress.

"These issues about the tax cuts and then the cuts to initiatives that help people, that's part of the budget. The national budget should be a statement of our national values, what is important to us as a nation," Pelosi preached. "**Which makes us strong and builds for the future should be reflected in our budget.**

"But what we have seen here is the complete opposite," she claimed. "So this isn't about Democrats or Republicans. This is about the United States of America and our children's future. ...

"It can't possibly be a statement of values for us to talk about, as Martin Luther King said, ... 'God never intended for one group of people to live in superfluous inordinate wealth while others live in abject deadly poverty,'" Pelosi said to applause. "So these are kitchen table issues for most of America's families. Most people are not in deadly poverty, but some are. But most people have to struggle to..."

Who did Martin Luther King say that to, Nancy?

The attendants of one of his days-long drunken orgies, paid for by his church congregation?

Daily Mail .com

Home | U.K. | News | Sports | U.S. Showbiz | Australia | Femail | Health | Science | More

Latest Headlines | News | World News | Arts | Headlines | Pictures | Most read | Wires | Coupons

FBI report in new JFK release claims Martin Luther King Jr had 'all-night sex orgy' at workshop for church ministers, was the father of a secret love child and had affairs with three women including singer Joan Baez

- Declassified FBI report from March 1968 contains startling claims about MLK
- Report was written weeks before civil right's leader's assassination in Memphis
- FBI was known to advance sex smears against King, but report offers new detail
- Bureau painted a harsh portrait of the civil rights leader as he pushed for reform
- Claimed February 1968 training workshop in Miami involved debauched conduct
- Cited an attendee who says two prostitutes were paid $50 to perform 'sex show'
- Also alleges King had secret love child with mistress and affair with Joan Baez

By KEITH GRIFFITH FOR DAILYMAIL.COM
PUBLISHED: 22:10 EST, 3 November 2017 | UPDATED: 15:13 EST, 4 November 2017

Seriously, how long are you people going to have the nerve to keep quoting this coon as a bastion of moral fortitude?

If you want to quote a real nigga who really represents the black community, quote Gucci Mane.

He is a true folk hero of the Negroid community and even Nazis like myself are about to be like "yeah, that nigga legit, he dgaf."

Gucci Mane never lied about having orgies while he scammed people out of cash—Gucci got money for his orgies from selling drugs like a true nigga.

Anyway, back to Nasty Nancy...

At least one woman wasn't buying it and shouted from the crowd to cut Pelosi off.

"How much are you worth, Nancy?" the woman yelled.

"No, we're not talking about that," Pelosi shot back, raising her voice to speak over the woman. "In any event...I can out...I'm a mother of five, I can speak louder than anybody."

We're not talking about that.

Wew.

She is senile. Anyone who has any idea what is going on would have had a quip ready to respond to that question.

Pelosi's screed in Arizona is part of a 100-city tour organized by Democrats to frame the recent Republican tax cuts as an assault against low-income Americans in favor of the ultra-rich.

Pelosi, of course, is among the richest of the rich in Congress.

OpenSecrets.org listed Pelosi as the 6th richest member of the House in 2015, with an estimated net worth of $100,643,521. The staggering wealth makes Pelosi the seventh richest person—and richest women—in Congress.

Yeah, I don't know how you're supposed to explain where you get that much money as a career politician.

What product or service do you offer, Nancy?

Your salary is less than $200,000 a year.

$174,000 per year

The salary for most members of the U.S. House of Representatives is **$174,000 per year**, according to the Congressional Research Service. This annual wage is the same for members of both the House of Representatives and the Senate. Salaries are higher for those in leadership roles.

U.S. House of Representatives Salary | Chron.com
work.chron.com/us-house-representatives-salary-8425.html

And while that is a lot of money, and a lot more than a politician deserves, in the context of living between DC and San Francisco it certainly isn't enough to be stashing away tens of millions.

So then—you must be making money on the side, Nancy!

What services are you offering???

DS

HURRY UP AND GO BUY BUMP STOCKS

Andrew Anglin
Daily Stormer
February 21, 2018

I am very unhappy with the way Trump is treating this situation, especially given that these supposed children in Florida demanding all these things appear to be flown in from outside to shill (more on that later, I'm still trying to figure it out).

But whatever—it is what it is. You've got a mob being drummed up, you've gotta give them something, bump stocks are pretty much only useful for randomly firing into a large crowd.

Fox News:

> **President Trump on Tuesday directed Attorney General Jeff Sessions to craft new regulations to ban firearm modifiers including the "bump stock" used in the Las Vegas massacre, amid bipartisan calls to strengthen gun laws in the wake of recent shooting rampages.**
>
> During an event at the White House, the president announced he signed a memo ordering the regulations on "bump stocks" and told Sessions he wants new federal guidelines finalized "very soon.
>
> He also signaled support for additional changes to gun legislation, tweeting Tuesday evening, "Whether we are Republican or Democrat, we must now focus on strengthening Background Checks!"
>
> Whether we are Republican or Democrat, we must now focus on strengthening Background Checks!
>
> — Donald J. Trump (@realDonaldTrump) February 21, 2018

So yeah, that's bullshit.

Background checks are bullshit.

We need to do something about these drugs that the kids are being fed in this country, but in the short time we need to allow kids over 16 and teachers to carry CCW at school.

With the Florida situation, not of that shit is even relevant because the FBI actively avoided doing something to stop it from happening, despite repeated warnings.

Gun control is a stupid hoax. We do not need, do not want.

So go out and buy as many bump stocks as you possibly can. Buy them all up.

VIVA LA BUMP STOCKS!

POWER TO THE PEOPLE!

BUMP STOCKS TO THE PEOPLE!

DS

Mueller Indicts Some Guy Who had Something to Do with Manafort's Tax Thing

Andrew Anglin
Daily Stormer
February 20, 2018

Robert Mueller thinks about his life. Cue the Johnny Cash cover of Nine Inch Nail's "Hurt."

So, uhhhhhh. Mueller's got another BIG indictment that has absolutely nothing whatsoever to do with Russia or Trump.

RT:

> **US Special Counsel Robert Mueller has charged the lawyer of Paul Manafort's business partner Rick Gates with lying to Russia probe investigators. Both Gates and former Trump adviser Manafort have already been indicted.**
>
> As well as allegedly lying about his communications with Manafort partner Gates, lawyer Alex Van der Zwaan has been accused of deleting, or failing to produce, emails sought by the Mueller's investigation team which is looking into alleged collusion between Donald Trump's presidential campaign team and Russia.
>
> **In the aftermath of being charged by Mueller's investigation Manafort filed a lawsuit against Mueller on the grounds that his indictment violated the scope of the investigation. None of the charges are related to his work on Trump's campaign or alleged collusion with Russia rather they focus on his work in Ukraine.**

> Following Manafort's indictment Russia's Foreign Minister Sergey Lavrov said that Washington should investigate the connections of the businessmen with ex-Ukrainian leader Viktor Yanukovich rather than blaming Russia with whom the men have no apparent connection. Manafort and Gates are suspected of having received payments from Yanukovich and Manafort worked as a lobbyist for the former president.
>
> Lavrov stressed that there is no evidence supporting the idea that Moscow meddled in the election campaign. "I've already heard we'll soon be not only interfering in elections, but also manipulating the environment in order to create floods," he quipped.

This team is just trying to come up with anything at this point.

They did this massive fishing expedition, looking into the finances and entire personal lives of everyone that had anything to do with Donald Trump, and then found...some tax crap.

Oh and the 13 Russian shitposters, who were not connected to the Kremlin or to Trump in any way, and who are apparently being charged for arranging fake Black Lives Matter rallies on Twitter.

So throw in this lawyer who misspoke about some tax thing.

Then let's go ahead and shut it down, and appoint a second special counsel to investigate just what the hell Mueller was doing with this wild goose chase.

DS

Deranged Judge Removes Child From Parents for Refusing Gender Hormone Therapy

Adrian Sol
Daily Stormer
February 20, 2017

Sam Hyde: deranged mass murder, or visionary prophet?

Within my lifetime, social mores have shifted to the point where something that would have been considered a criminal act of abuse in my youth is now mandated by the state.

This might be hard to imagine for our younger readers.

Think of it like this. If I told you that in 20 years, you could be prosecuted for refusing to have unprotected gay sex with a HIV positive faggot, would you believe me?

Probably not.

But at the rate things are going, this is going to be the new reality—unless we do something about it.

The Blaze:

> **An Ohio couple lost legal custody of their daughter Friday after refusing to allow her to undergo hormone replacement therapy in order to transition to a male.**

Don't want your daughter to become a sick freak? What a terrible parent.

> **Hamilton County Judge Sylvia Sieve Hendon awarded legal custody to the 17-year-old teen's maternal grandparents, who support the hormone treatment.The judge also called on legislators to enact laws giving transgender minors more legal rights in these situations.**

Wow, so much to unpack here.

First, it's a female judge—no surprises there. Who the hell thought it was a good idea to let women pass down judgment on society? Women have no conception of justice—they only think in terms of their emotions. This whole thing needs to be rolled back.

Second, who does this bitch think she is, dictating to the legislative what laws should be passed? A judge's duty is to apply the law, not make it. "Legislating from the bench" is a major no-no. Just the fact that she has the gall to make such a statement should be evidence enough that her judgement is unlawful—why else would she claim that current laws should be changed?

Also, this is more evidence that boomers need to be gassed in fake shower rooms. How can you be 70 and think it's fine for teens to take hormones to ruin their bodies against the will of their parents? This is nuts.

> **"The Legislature should consider a set of standards by which the Court is able to judge and act upon that minor's request based upon the child's maturity,"** Hendon wrote in the decision. "That type of legislation would give a voice and a pathway to youth similarly situated as JNS (the teen) without attributing fault to the parents and involving them in protracted litigation which can and does destroy the family unit."

"Based upon the child's maturity."

If "the child" doesn't even know what gender she is, then manifestly she isn't responsible enough to take major life decisions without adult oversight.

Good thing you're only 12, mini-boomer. Otherwise, you'd get crucified like the rest of the degenerates.

> **The case began in February 2017 after the teen moved in with her maternal grandparents after being hospitalized for anxiety and depression**, and subsequently diagnosed with gender dysphoria. The teen reported mistreatment by her parents that was causing her to feel suicidal.

So the kid is literally suffering from mental illness, and they still want to pump her full of life-ruining drugs to appease her delusions?

This is state-enforced clown-worldism.

> The judge wrote in her decision that the court only intrudes on the treatment of the child in life-or-death circumstances. **This complaint was based heavily on the teen's expressed potential for self-harm or suicide, although medical records submitted at the time of the complaint clearly state that the she was not at risk for suicide. Therefore, the judge chose not to consider that in the ruling.**

In other words, the whole ruling was completely arbitrary, presumably based on the judge's feelings at the time.

These kikes are pumping kids full of stupid ideas about "gender fluidity" and tranny-ism through the schools and television, and are now making it illegal for parents to prevent their kids from acting on those childish delusions.

The objective is clearly to create a generation of sterile and mentally ill freaks.

DS

Chessmaster Trump Endorses Kolob Mitt

Andrew Anglin
Daily Stormer
February 20, 2018

> .@MittRomney has announced he is running for the Senate from the wonderful State of Utah. He will make a great Senator and worthy successor to @OrrinHatch, and has my full support and endorsement!
>
> — Donald J. Trump (@realDonaldTrump) February 20, 2018

Trump made a strategic move during the transition by baiting Kolob Mitt with a potential cabinet position, thus getting Kolob Mitt to say all of these nice things about him, recanting all the nasty crap he said during the campaign (when he had effectively endorsed Hillary).

So now that Kolob Mitt has thrown his hat into the Senate ring, Trump is again cutting him off at the pass.

Because the theory is that Mitt is using the Senate run as a way to position himself for a primary challenge to Trump in 2020, in the name of the Jew program of war, open-borders, free trade, etc.

But if Trump endorses, and Mitt is like "thank you very much Mr. President, I love you, sir," then he will look schizophrenic if he tries to go rogue and run against him.

> Thank you Mr. President for the support. I hope that over the course of the campaign I also earn the support and endorsement of the people of Utah.
>
> — Mitt Romney (@MittRomney) February 20, 2018

Let's remember the nasty things that Kolob Mitt said just two short years ago.

Video Link

That was some hardcore nasty type shit.

And what was his thing even?

Remember when he said he wouldn't have accepted Trump's 2012 endorsement if he knew he was a member of the KKK?

> If Trump had said 4 years ago the things he says today about the KKK, Muslims, Mexicans, disabled, I would NOT have accepted his endorsement
>
> — Mitt Romney (@MittRomney) March 3, 2016

> Mitt Romney had his chance to beat a failed president but he choked like a dog. Now he calls me racist-but I am least racist person there is
>
> — Donald J. Trump (@realDonaldTrump) June 11, 2016

I mean—I know his thing is "hail Jews, praise Kolob" —but I mean, for an outsider looking at this man's nastiness, what is he supposed to think?

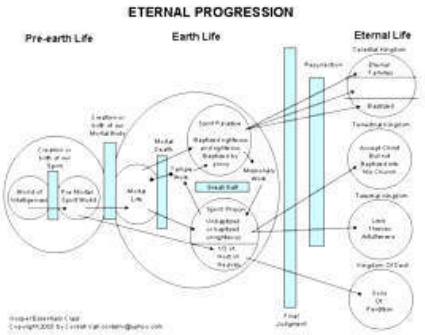

Funny thing is, Kolob is run like a KKK compound—the only niggers allowed are slaves.

So Mitt is really not just betraying America, he's betraying his own technically awesome religion.

Trump needs to go campaign for Mitt. Get really, really close to him. Make sure that there is no reasonable way that this sonovabitching anti-racist Mormon nutjob can stage a primary challenge.

Because you know, the primary challenge isn't the thing to worry about—no one can beat Trump in a primary. The fear is that after losing a primary, Mitt or some other "truecon" (Jewcon) would

launch a third party run to ensure a Democrat victory.

That is like, an actually very real threat.

DS

The 13 Russian Shitposters are Worse Than Pearl Harbor and 9/11 Combined

Andrew Anglin
Daily Stormer
February 20, 2018

When you first hear that neocon Jews are claiming that Russians shitposting on social media is as bad as the bombing of Pearl Harbor, you might say, "that is insane! what the fuck is wrong with these twisted kikes???"

But hear them out.

In the 1940s, it was impossible to shitpost on Twitter because there were no internets.

However, if there had been internets at the time, it is very possible that instead of bombing Pearl Harbor, the Japanese would have simply used bots to plan a fake Black Lives Matter rally. Or whatever.

RT:

> **Following the underwhelming indictment of "Russian trolls" for alleged meddling in the 2016 US elections, some US pundits have doubled down, comparing their actions to the 1941 Japanese attack on Pearl Harbor and 9/11.**
>
> Washington Post political columnist Karen Tumulty made the glib comparison in a piece published Sunday. While admitting there was "no loss of life," Tumulty claimed Russia was guilty of "an act of war nonetheless, a sneak attack using 21st-century methods."
>
> There was no loss of life or destruction of a city in the Russian actions described in the indictment. But it was an act of war nonetheless, a sneak attack using 21st-century methods.
> https://t.co/CcnFbwp4QO
>
> — Karen Tumulty (@ktumulty) February 18, 2018
>
> Tumulty lambasted President Donald Trump for ridiculing the hysteria over Special Counsel Robert Mueller's indictment of just 13 Russian individuals and organisations, none of which were linked to the Kremlin, for fraud and identity theft after a nine-month inquiry.
>
> "Imagine how history would have judged Franklin D. Roosevelt in the aftermath of Pearl Harbor, if he had taken to the radio airwaves to declare that Tokyo was 'laughing their asses off,'" Tumulty ranted. "Or if George W. Bush had stood in the rubble of the World Trade Center with a bullhorn and launched a name-calling tirade against the Democrats."

With 9/11—yes, the internet existed at the time, but it was not advanced.

If Osama Bin Laden had an army of shitposting bots, he could have done a lot more damage than he did blowing up those towers.

> **Others chimed in too, including MSNBC analyst Jonathan Alter and Harvard Law School Professor Laurence Tribe. Without a hint of irony, Tribe said Americans should "LET THAT SINK IN" that Trump was yet to order the FBI to protect the country from imagined hordes of Russian internet trolls.**
>
> Imagine if FDR discounted the importance of the Japanese attack on Pearl Harbor and focused on how his critics had no proof that he knew about it. #RussianPearlHarbor
>
> — Jonathan Alter (@jonathanalter) February 17, 2018

These shitposting Twitter bots, who I guess tried to plan a BLM rally or a Trump protest or something—I tried to read the NYT article about it and got bored—launched the worst attack on America ever in all of history.

We must never forget the 13 Russian shitposters.

The only thing worse than this is the Holocaust.

DS

Fergie Disrespects America with Wakandan Rendition of National Anthem

Lee Rogers
Daily Stormer
February 20, 2018

Video Link

The Wakandan Handball League held their annual All-Star game over the weekend. Normally, this would not be worth comment except for the terrible national anthem performance by Fergie that occurred before the game.

New York Post:

> **Fergie says she is "proud" of her national anthem performance at the NBA All-Star game, despite the overwhelming backlash she's received on social media.**
>
> The former "Black Eyed Peas" singer faced the music Monday and released a statement—defending her bizarre rendition of the "Star-Spangled Banner" —after it was mocked by both fans and players on Sunday night.
>
> "I've always been honored and proud to perform the national anthem and last night I wanted to

> try something special for the NBA," Fergie told the Hollywood Reporter.
>
> "I'm a risk taker artistically, but clearly this rendition didn't strike the intended tone," she said. "I love this country and honestly tried my best."

The performance was truly awful and deserving of the backlash it got on social media. It sounded like she was trying to perform some bizarre Wakandan version of the song. It was so bad that even some of the Wakandan handball players laughed as she performed it.

> Even Draymond was laughing pic.twitter.com/R8itTpUAD8
>
> — Kenny Ducey (@KennyDucey) February 19, 2018

But quite honestly, how difficult is it to just perform the song as it is meant to be sung? It feels as if these so-called "artists" who get creative with singing the national anthem are doing it to mock both the song and America itself.

Fergie might not have intended to be disrespectful, but the national anthem is not a song you are supposed to get creative with. It isn't a "Black Eyed Peas" song that's littered with nigger beats and retarded gibberish. It is the national anthem of the country and it should be performed with the dignity and respect that it deserves.

Video Link

Mocking the national anthem this way is nothing new though. The fat Jewess Roseanne Barr made national news back in 1990 after she screeched through the national anthem at a San Diego Padres baseball game. Upon getting booed by much of the crowd she grabbed her vagina and spit on the ground. It was a horribly disgusting performance that offended many.

The fact that we are even having cultural discussions like this is proof of the societal decay that exists at the heart of American society. All cultural normalcy has long since been destroyed and replaced with unlimited amounts of degeneracy and weirdness.

DS

Laughing Teen Shooting Survivors Want to Take Your Guns!

Andrew Anglin
Daily Stormer
February 19, 2018

Shortly after the shooting, teenage survivors gather to gayly laugh about their sick plan to screw Donald Trump and destroy America.

Survivors of the Jewish terrorist event in Florida are planning to launch their own brutal terror attack on America, demanding that we give up our guns so that we will all be easy prey for Jewish psychopaths like Nikolas Cruz.

This certainly removes any sympathy I might have had. Wow.

RT:

> **Students who survived the shooting rampage at Stoneman Douglas High School are urging children and parents to join them in a massive new protest. They will march on Washington, DC, to call for more gun control.**
>
> A group of five senior and junior students at the Parkland, Florida school, led by Cameron Kasky, appeared on several major TV networks over the weekend to drum up support for a "March for Our Lives" rally, scheduled to take place on March 24 in Washington, DC.
>
> In an interview on Sunday, Kasky told CNN that they plan to send a message to the government: "**You're either with us or against us.**"

Sounds pretty Jewish.
America is against you.

> In their mission's statement, the group disputes the notion that it's still too early to talk about such a highly divisive political issue immediately after the shooting.
>
> "In the tragic wake of the seventeen lives brutally cut short in Florida, politicians are telling us that now is not the time to talk about guns. March For Our Lives believes the time is now," the activists said, adding that the focus of their efforts will be "to demand that a comprehensive and effective bill be immediately brought before Congress to address these gun issues."

Video Link

> In the rallies and interviews that followed Wednesday's deadly shooting, the students launched a scathing attack on the National Rifle Association (NRA) and President Donald Trump, blaming them for a lack of gun control legislation that could have prevented the incident.
>
> **The plea that has gained most traction was delivered by Emma Gonzalez in a speech at a gun control rally in Fort Lauderdale on Saturday, in which she criticized Trump for receiving $30 million in donations from the NRA, while arguing that 19-year-old shooter Nikolas Cruz "would not have harmed that many students with a knife."**

He wouldn't have harmed anyone if he wasn't Jewish.

Which is why a real movement against violence would be geared toward physically removing the Jewish menace from America.

This particular spic dyke has been especially a target of vitriol, with one disgruntled commenter saying "I would legitimately hatefuck that gun-grabbing dyke spic."

But of course, no one cares about real solutions.

Whoever is behind these kids (hint: Jews) is simply concerned with disarming the American people so they can be easily exterminated by Jews like Nikolas Cruz.

The real problem is the sickening FBI, that was too busy trying to hoax Donald Trump to stop this attack.

-Cops called to his house 36 times
-Two tips to FBI
-Dozens of reports to teachers
-Brought bullets to school
-Pics of guns on Insta
-Comments "I will be a school shooter" on YT
-Talks about killing ppl on Insta
-Threatens to kill ex's boyfriend

But it's a gun problem, right? https://t.co/oGh31d00VJ

— Nicholas J. Fuentes (@NickJFuentes) February 19, 2018

Every sign possible pointed to this Jew being a menace to society, and the FBI twiddled its thumbs.

Protecting society is not difficult. It is only difficult when you are busy trying to formulate a massive hoax involving Russian bots and trying to figure out a way for that to somehow make sense when it obviously does not.

Until we can get the FBI to the place where they are actually concerned about protecting Americans, rather than trying to destroy America with an insane bot-oriented hoax, we need to go with the Rush Limbaugh solution: encourage all students to bring guns to school to defend themselves.

Video Link

Basic.

Common.

Sense.

DS

Trump Demands That Oprah Run Against Him in 2020!

Andrew Anglin
Daily Stormer
February 19, 2018

Just watched a very insecure Oprah Winfrey, who at one point I knew very well, interview a panel of people on 60 Minutes. The questions were biased and slanted, the facts incorrect. Hope Oprah runs so she can be exposed and defeated just like all of the others!

— Donald J. Trump (@realDonaldTrump) February 19, 2018

President Trump is the master of the fakeout.

Currently, the stupid kikes believe that everything he does is reverse psychology, so believe that if he says he hopes Oprah runs, he actually is afraid of her running.

He needs to keep up with that. Because we need Oprah running. This will be the best, best, best thing ever.

Fox News:

President Donald Trump went after "very insecure" Oprah Winfrey on Sunday, tweeting that he hopes to see her run for president so "she can be exposed and defeated."

"Just watched a very insecure Oprah Winfrey, who at one point I knew very well, interview a panel of people on 60 Minutes," Trump tweeted Sunday night. "The questions were biased and slanted, the facts incorrect. Hope Oprah runs so she can be exposed and defeated just like all of the others!"

Winfrey appeared on CBS' "60 Minutes" leading a discussion with 14 people from Grand Rapids, Mich. Half of people from the group voted for Trump in the 2016 presidential election, the other half did not. The same group was interviewed on the program last year.

Video Link

"One year into Donald Trump's presidency, Americans remain divided, often unwilling to listen to what the other side has to say," Winfrey said.

Winfrey's potential run for presidency was the subject of speculations following her speech at the Golden Globes last month. Her longtime boyfriend Stedman Graham said, "It's up to the people" whether she runs, but added that "she would absolutely do it."

Winfrey, for her part, denied considering a run in 2020. She recently told CBS' "60 Minutes Overtime" that God has not yet told her to run for president. "If God actually wanted me to run, wouldn't God kinda tell me? And I haven't heard that," Winfrey said.

Trump said last month that if Winfrey runs, he would beat her. "Yeah, I'll beat Oprah. Oprah would be a lot of fun," he said, although adding that "I know her very well. I like Oprah. I don't think she's going to run."

You know, the Democrats might not even have any choice but to run Oprah.

They have found that they cannot run a white candidate. It just isn't possible.

Black people are the single biggest and most solid part of their constituency, and though the blacks are never going to vote for a Republican, if it is not a black person they are being asked to vote for, they won't bother to vote at all.

And here's the thing: Oprah is the third most intelligent black person alive, second only to Barack Obama and that black guy from the Matrix.

And the Matrix black guy isn't running—he already took the red pill and knows the truth.

So I don't see as though the Dems have any choice but Oprah.

She has said she wants to kill white people, but I don't think that matters much.

Video Link

The remaining whites who vote Democrat want to be killed by some fat black woman anyway.

I Doth Declare a Campaign

You are all getting kicked off of Twitter and I have told you repeatedly that you need to create fake liberal accounts and use them for our purposes. Most of you don't have the discipline. But you need to find it.

I will feed you agendas to push with these fake liberal accounts.

The first and main agenda you need to push is a demand for Oprah to run for President.

This will be very easy, as things build up.

You can attack anyone who disagrees with you as a racist. Just go through and find anyone who opposes Oprah 2020 and start going insane on them, calling them a racist. We will form an entire brigade, like we had for Trump, only it will be for Oprah, and it will be even more fun because we will be able to use the system's own memes against it.

You will enjoy this. I promise you.

We will make pro-Oprah memes. We will invent new characters for this campaign, and they will be endorsed by Oprah and the left.

With their constant talk about racism, the left has left themselves wide open for this. If we call anyone against Oprah a racist, what can they even do?

Nothing, friend.

They can do absolutely nothing.

Get your fake liberal Twitter accounts ready. Do it right now. No time for hesitation.

The Democratic nomination belongs to us.

DS

Sheeppeople, Sheeppeople. Okay?

Andrew Anglin
Daily Stormer
February 19, 2018

So I guess this is big important news, even though they've been doing something very similar with pigs for years.

Maybe the reason it is big news is that now Moslems and Jews can partake in the animal-grown organ phenomenon.

RT:

> **A team of scientists has grown embryos inside a sheep that contain human stem cells, moving the sci-fi idea of developing human organs inside animals one step closer to reality, which has sparked ethical concerns.**
>
> The scientific breakthrough could potentially save the lives of thousands of people who are in a dire need of vital organ transplants. While many patients die before they move up to the top of a queue, organs grown inside a sheep, like a pancreas, can not only save a life but also cure a chronic illness such Type 1 Diabetes, the researchers say.
>
> This week, the team from Stanford University was able to grow a sheep embryo injected with adult human stem cells for 28 days, including 21 days inside a sheep, it announced at a meeting of the American Association for the Advancement of Science in Austin, Texas, the Guardian reports. The experiment had to be terminated, as the law prohibits developing cross-species embryos, called chimera, for more than 28 days.

Human-animal hybrids are creepy I think, and I would much prefer we just have clones and transfer our consciousness to them like in Altered Carbon.

You guys been watching Altered Carbon?

It's actually better than the books, in my opinion. But it has too much sex in it.

There are some interesting themes to be explored here though.

Also: did you guys know that I proposed a bi-weekly (every other week) show with Sven where we discuss a TV show and he rejected the idea? He wouldn't even look at my storyboard. He was just like "GET THE FUCK OUT OF MY OFFICE, ASSHOLE!"

I couldn't believe it.

He is the only person who actually cares about dissecting and analyzing themes in modern entertainment that I am friends with.

DS

Texas: Masked Man Opens Fire Outside Texas Roadhouse

Andrew Anglin
Daily Stormer
February 19, 2018

Shooting at Ingram and 410

Posted by San Antonio Police Department on Sonntag, 18. Februar 2018

This sort of thing just happens all the time now.

Not even a happening. Especially given that it isn't random.

Fox News:

> **Four people were shot, including a 6-year-old, when a masked suspect opened fire Sunday night outside a Texas Roadhouse restaurant in San Antonio, authorities said.**
>
> The gunman, described only as a male, is at large.
>
> Two of the victims, in their 20s, were in critical condition. The 6-year-old, who was shot in the leg, is in stable condition, MySanAntonio.com reported. The victims were all family members.
>
> "The folks were waiting outside to eat when the shooting occurred," San Antonio Police Chief William McManus said.
>
> The shooting was not considered random and the suspected gunman fired 10 bullets from a semi-automatic pistol, emptying the magazine.

I assume this is just Mexican gangland whatever.

Typical American diversity stuff.

Whatever.

I can't manage to give a shit anymore.

The real revelation here is that they have Texas Roadhouses in Texas.

> Busy day here in San Antonio. SAPD now responding to a shooting at this Texas Roadhouse off 410 on NW side of town. We will have more coming up at 10 pm. pic.twitter.com/hExItl5Z9C
>
> — Phil Anaya (@phil_anaya) February 19, 2018

This is like, I mean—do they call French fries "French fries" in France?

Because I thought they called them "chips"? Or I suppose "le chips"?

DS

Traitors Gather at Munich Security Conference to Undermine President Trump!

Andrew Anglin
Daily Stormer
February 19, 2018

Donald Trump is the President of the United States of America.

But a lot of traitorous rats do not care, and think they can go around the world and claim that he isn't.

All of these rats deserve to be renditioned to Guantanamo Bay—they are actively and publicly attempting to undermine the government of this country with dirty tricks and black lies.

Washington Post:

> U.S. lawmakers—both Democrats and Republicans—and top national security officials in the Trump administration offered the same advice publicly and privately, often clashing with Trump's Twitter stream: **The United States remains staunchly committed to its European allies, is furious with the Kremlin about election interference and isn't contemplating a preemptive strike on North Korea to halt its nuclear program.**
>
> **But Trump himself engaged in a running counterpoint to the message, taking aim on social media at his own national security adviser, H.R. McMaster, because he "forgot" on Saturday to tell the Munich Security Conference that the results of the 2016 election weren't affected by Russian interference, a conclusion that is not supported by U.S. intelligence agencies**. They say they will probably never be able

to determine whether the Russian involvement swung the election toward Trump.

WHY IS AN OFFICIAL FROM THE TRUMP ADMINISTRATION TELLING THE WORLD THAT TRUMP IS NOT THE REAL PRESIDENT AND WAS ELECTED BY RUSSIA???

EVEN IF THAT WERE SOMEHOW TRUE IN THE MAGICAL SUNSHINE AND LOLLIPOP WORLD THAT THESE PSYCHOPATHS LIVE IN, WHY WOULD THEY SAY IT????

Also, WaPo, they have totally said explicitly that these 13 Russian shitposters DID NOT sway the election.

The determination to ignore Trump's foreign policy tweets has been bipartisan.

"There is a lot more support for continuing our past policies than it might appear from some of the statements," Sen. Jeanne Shaheen (D-N.H.) told an audience on Sunday that was made up mostly of Europe's foreign policy elite. "The unanimity comes from those folks who are actually operationalizing policy."

You see what this is?

These people are saying "Trump is not really the President—it doesn't matter what he says, we are going to do something different. We are going to continue the policies of George Bush and Barack Obama."

These people should all be arrested at the airport when they get back! And sent to GUANTANAMO BAY!

"The values are the same, the relationships are the same," said Rep. Michael R. Turner (R-Ohio). "What you do see is this administration willing to put pressure upon the systems."

The question of whom they should believe—the president or his advisers—has befuddled European officials. German Foreign Minister Sigmar Gabriel confessed Saturday that he didn't know where to look to understand America.

"Is it deeds? Is it words? Is it tweets?" he asked.

He said he was not sure whether he could recognize the United States.

You'd better not recognize us, you kraut weasel!

You have no idea what is coming next—we might just cut all NATO funding and let Ivan invade you!

We don't care!

Not our problem!

Away from the glare of television cameras, many European diplomats and policymakers echoed the same concerns. **One diplomat, speaking on the condition of anonymity to avoid provoking Trump, asked whether policymakers like McMaster who adhere largely to traditional U.S. foreign policy positions were falling into the same trap as Germany's elite during Hitler's rise, when they continued to serve in government in the name of protecting their nation.**

The short answer is: yes.

The long answer is: absolutely.

McMaster is out. He's fired. We don't tolerate this sort of thing in Trumpmerica. He is a traitor and a snake and we are having none of it.

Testing those lines, McMaster offered a starkly different view of the world from that of his boss, saying that the "evidence is now incontrovertible" that Russia intervened in the U.S. political system. Trump has downplayed Russian involvement, saying that he believes the reassurances of Russian President Vladimir Putin that the Kremlin was not involved in the election.

And he is out.

No more of this.

No more will fat cats like McMaster the fat Jew-lover undermine THE LEADER.

HE'S OUT!

The assertions that nothing fundamental has changed about Washington's commitments to the world do seem to have eased some concerns among some allies, particularly regarding the U.S. commitment to defend NATO allies against the threat of Russian aggression.

Good, good...we want you eased.

All the better when the Russian tanks roll into Berlin and you ask Trump where NATO is and he's just like

In the Baltic nations, which border Russia, Trump's election had raised concerns about U.S. commitments to NATO. But that doubt is now "gone," Estonian President Kersti Kaljulaid said in an interview, embracing the Pentagon's stepped-up military commitments to Eastern Europe.

Yeah, guys...just relax...and if Russian tanks roll in, that's just a prank, so just play along with the joke...

Even hawkish Republicans shrugged on the matter of Trump's top priorities. While speaking on

> a panel Friday, Sen. Lindsey O. Graham (R-S.C.) was cued up by a questioner to attack the "failure" of Europe to spend 2 percent of its economic output on defense—a frequent Trump talking point. Graham demurred.
>
> "I want you to get to 2 percent so Trump will be quiet," he said before swiftly moving on.

And there you have the homosexual and probable child molester Lindsey yet again undermining the President.

We all think that the Mossad has pictures of Lindsey with little boys.

Trump should see that the public finds out about these. With McCain about to die of a brain tumor, and McMaster and the rest of the employed rats about to get fired, Lindsey is the main threat.

We need the world to know the reason why people work for the Jews. And it isn't because they just really, really love the evil Jews.

DS

Trump Tweets Harshly Against His Enemies

Andrew Anglin
Daily Stormer
February 18, 2018

Trump did a whole entire Tweetpocalypse over the weekend.

Starting by responding to my article about the traitor McMaster.

> General McMaster forgot to say that the results of the 2016 election were not impacted or changed by the Russians and that the only Collusion was between Russia and Crooked H, the DNC and the Dems. Remember the Dirty Dossier, Uranium, Speeches, Emails and the Podesta Company!
>
> — Donald J. Trump (@realDonaldTrump) February 18, 2018

Hopefully the evil bastard is fired this week.

He then hit out at the diabolical Jew Schiff.

> Finally, Liddle' Adam Schiff, the leakin' monster of no control, is now blaming the Obama Administration for Russian meddling in the 2016 Election. He is finally right about something. Obama was President, knew of the threat, and did nothing. Thank you Adam!
>
> — Donald J. Trump (@realDonaldTrump) February 18, 2018

Yes—thank you, Jew. Although I don't really understand that Tweet.

> I never said Russia did not meddle in the election, I said "it may be Russia, or China or another country or group, or it may be a 400 pound genius sitting in bed and playing with his computer." The Russian "hoax" was that the Trump campaign colluded with Russia—it never did!
>
> — Donald J. Trump (@realDonaldTrump) February 18, 2018

If the meddling was 13 guys on social media, then I think it is time we compared that to the Jew meddling.

> Now that Adam Schiff is starting to blame President Obama for Russian meddling in the election, he is probably doing so as yet another excuse that the Democrats, lead by their fearless leader, Crooked Hillary Clinton, lost the 2016 election. But wasn't I a great candidate?
>
> — Donald J. Trump (@realDonaldTrump) February 18, 2018

Indeed you were, sir. Indeed you were.

And I dare say you would have won even without those 13 supposed shitposting Russians.

And with that, the show is over.

Trump did nothing wrong, the Mueller has confirmed. They have indicted 13 Russian shitposters just so they would have something, but that will just fall apart in a few weeks anyway.

And now we can get the second special counsel to investigate the investigators—Obama, Hillary, Schiff, Mueller, McCain, Comey—all of these rats who conspired to hoax a conspiracy.

DS

Jewish Problem

(((Yascha Mounk)))'s "Unique Historical Experiment": Transforming a Mono-Ethnic Country Into a Multi-Ethnic One

Diversity Macht Frei
February 23, 2018

Video Link

Yascha Mounk, born in Germany to Jewish parents, now a lecturer at Harvard University, explains to a sympathetic German journalist why the plebs are so unhappy with politics at the moment: **"We are here daring to attempt a unique historical experiment: transforming a mono-ethnic, mono-cultural democracy into a multi-ethnic one."**

DS

Human Rights Watch Bro Fired for Mocking Auschwitz Jew Hair Room on Tinder

Andrew Anglin
Daily Stormer
February 22, 2018

How the shit is anyone supposed to take a room full of hair seriously?

At best it is disgusting and bizarre that the Jews keep this on display. At worst it is a grand statement about the psychology of the Jew.

Do you know that Jews at Nuremberg claimed that this hair was used to make mattresses "for German women"?

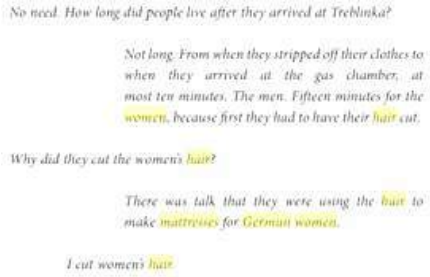
No need. How long did people live after they arrived at Treblinka?

Not long. From when they stripped off their clothes to when they arrived at the gas chamber, at most ten minutes. The men. Fifteen minutes for the women, because first they had to have their hair cut.

Why did they cut the women's hair?

There was talk that they were using the hair to make mattresses for German women.

I cut women's hair.

People were convicted of shaving Jews' heads and using the hair for mattress-making.

Why would anyone under any circumstance want to sleep on a mattress filled with Jew hair?

RT:

> **Human Rights Watch said it is investigating one of its officials after a complaint from a pro-Israeli group, which said the man's Tinder dating service account had a crude joke about the Holocaust.**
>
> According to a screenshot of HRW Associate Director of Finance Matthew Myers' profile posted by his accusers, **he is looking "for the perfect Amazing Race partner" and asks anyone who "can't laugh about the hair room at Auschwitz" not to apply.** The casual remark apparently references one of the exhibits of the Holocaust Museum in Poland, where hair cut from the heads of an estimated 140,000 victims of the Nazi death camp is displayed.
>
> WRITE to Human Rights Watch, because antisemitism from their employees is anything but funny: ...
>
> Posted by StandWithUs on Montag, 19. Februar 2018
>
> The group called Stand With Us launched an online petition to pressure HRW to investigate Myers. Responding to the complaint via Facebook, the HRW said the employee has been suspended pending results of a probe.

The biggest takeaway here is that the Jews are now combing through people's Tinder profiles to see if they are being mocked therein.

The filthy scheming Jews literally believe they can stop the avalanche that is about to dump on them by making examples of anyone who dares speak out against them.

What they have done by so brutally hunting down anyone who questions them publicly is make it so they have no ability whatsoever to measure how many people now hate them. There is a movement building in complete secrecy, with individuals unable to even speak to each other about it.

When you punish people for speaking out—or making jokes—you are not making the sentiments go away. You're just attempting to warn others that they too will suffer if they dare speak their mind.

But there is coming a day—so, the day is coming—when the dam will break, and millions of people will be ready to stand up and say "I am fed-up with these Jews."

And on that day, there will be nothing but rage as we look at one another and say "me too."

I wanted to do this peacefully, Jews.

I wanted to have a discussion.

I still do.

I am here, trying to have a discussion. And you are refusing. You are silencing me.

And what is going to happen is you are going to end up dealing with people who are not interested in a discussion.

You cannot stop what is coming any more than you can hold back the tide.

You have a choice as to how you handle it.

I'm ready to talk whenever you are, Jews.

DS

Heather Graham Accuses Kike Playwright Israel Horovitz of Molestation

Andrew Anglin
Daily Stormer
February 21, 2018

So...another Jew is getting metooed all to hell.

And yet still, the Jews refuse to come out and claim that the metoo movement is anti-Semitic.

This is the most restraint I have ever seen from Jews, ever, in my entire life.

Daily Mail:

> **Actress Heather Graham has accused playwright Israel Horovitz of forcibly kissing her after she ended her relationship with his son in the late 1980s.**
>
> **She told the latest edition of Marc Maron's "WTF" podcast, which was posted Monday, that she dated Adam Horovitz—also know as Ad-Rock—when she was 18 or 19, about the same time as she appeared in the 1989 film Drugstore Cowboy.**

"After I dated Adam and we broke up, I auditioned for one of [the elder Horovitz's] plays and after the audition...he was like, 'Let me walk you out" and so he gets in the elevator and then he just pushes me against the elevator, sticks his tongue down my throat,' Graham told Maron.

"I got out of the elevator and I just never talked to him again. And then I heard him saying later, like, 'Heather's so ungrateful," Graham was quoted as saying by Thewrap.com.

Israel Horowitz, 78, is best known for more than 70 plays including The Indian Wants the Bronx (which starred Al Pacino in 1968) and Park Your Car in Harvard Yard. He has not so far responded to Graham's allegations.

Israel Horowitz was accused of sexual assault in a New York Times article last year by nine women who came forward with allegations against him, dating back to the mid-1980s.

I am giving these diabolical kikes everything they need.

I am openly praising metoo, every day, and saying explicitly that I love it because it is destroying the Jews.

I am giving them all of these quotes they could take and say "LOOK THE EBIL NAZI IS SUPPORT METOO—METOO IS NAZI ATTACK ON THE INNOCENT JEW PEOPLE—NEW HOLOCAUST ALL OVER AGAIN!!!!1111"

I've laid it all out there for you on a plate, Jews. All you have to do is pick it up and take a bite.

Accuse all of these women of being anti-Semites.

After all, by your own worldview, they must be—Jews are overrepresented in these accusations by at least 200 times, if we consider that they are only 2% of the population. And by the Jewish claim that all races are exactly the same in every way, it is literally impossible that Jews would be overrepresented in these accusations unless they were driven by anti-Semitic hatred.

So: do it, Jews.

I'm daring you right now.

And if you don't...well, if you don't, your people are going to keep dropping like flies. Because all of your men are filthy perverted subhuman monsters, who get off on making women feel uncomfortable and ashamed.

Make the call, kikes.
It's nothing to me.
I win either way.

DS

Jewish Groups Panicking as Trump Includes Citizenship Status in New Census

Adrian Sol
Daily Stormer
February 21, 2017

The Jew's dirty little scheme is being brought to light.

The whole Jewish plan to destroy America was done under the cover of darkness. They lied and obfuscated the facts at every step of the way. This was only possible due to the collaboration of treasonous shabbos goyim, of course, who did their best to cover for these devious kikes.

However, Trump is working overtime to bring the truth of our displacement to light.

He better, too, because that will be the key to his reelection. Unless the extent of the illegal invasion of America is made clear, not to mention of the voting fraud that keeps Democrats in power, 2020 will simply be stolen away from him.

JTA:

> **Ten Jewish organizations urged the Trump administration not to reinstate a question about citizenship in the 2020 Census, saying it will raise fears among immigrants.**

GOOD.
They *should* be afraid.

*The **lucky** ones will be deported.*

> **The next census will be the first since 1960 that asks respondents whether they are citizens.**

Gee, I wonder what could have prompted politicians to remove questions about people's citizenship status?

Why would anybody want to prevent the public from knowing how many illegal immigrants are in America?

It's almost as if flooding our country with invaders was planned all along, and they needed to keep real Americans in the dark to prevent resistance to that agenda.

> **The Trump administration has said the question will facilitate administration of the Voting Rights Act, which determines whether minorities are fairly represented when district boundaries are set.**

Seems legit.

It's not like illegals aren't allowed to vote, after all.

Oh wait.

> **The Jewish groups objected to the proposed change** in a letter sent Friday to Wilbur Ross, the secretary of commerce, the department that administers the census every 10 years.
>
> "From the ban on entry of immigrants from Muslim-majority countries to the termination of DACA, America's immigrant communities feel increasingly vulnerable," said the letter. "**A new Census question about citizenship will raise fears about such information now or in the future being used against them or their loved one.**
>
> **"This will potentially lower Census response rates and undermine the Census's accuracy."**

Ah, of course.

If the Trump administration has a comprehensive listing of where all illegals are residing, that would make it a lot easier for ICE to deport them en-masse.

And we wouldn't want that, would we?

Moreover, any change in "response rate" can also be used to infer illegal immigration numbers through statistical analysis. And non-responding households can be held up for increased scrutiny anyway.

The Jews manifestly understand that White America would win one way or another, and this is why all their major ethnic activist organizations are coming together to try and block this move.

Everything is coming together to allow Trump to implement measures to prevent voting fraud. Kris Kobach, who headed the voter fraud commission, has been reassigned to Homeland Security, which has the power to take control over the electoral process.

All this Russian hacking nonsense provides a perfect justification for taking drastic measures. And now, with this new census data, they'll have all the tools they need to basically prevent all noncitizens from voting.

We can only hope Trump seizes the opportunity before him.

DS

Goofy: Mexican Children do Weird Ritual for Holohoax

Andrew Anglin
Daily Stormer
February 20, 2018

Back in 2001, a Jew named Stephen Steinlight wrote a now-infamous paper entitled "The Jewish Stake in America's Changing Demography" for the Center for Immigration Studies.

The core of his argument was that white people have a special reverence for the Jews, a special reverence for the Holocaust, and that incoming brown people simply view Jews as especially privileged white people. He made the argument that Jews should be against mass nonwhite immigration, as it would remove their special place in American society.

Of course, that view lost out, as most Jews feel it is more important to destroy white people than to protect themselves.

Nonetheless, Jews are still doing their best to indoctrinate brown people into the cult of the chosen ones.

So you get these Mexican children making butterflies for gassed kikes.

Suwannee Democrat:

> Rose Calvillo has a goal.
>
> She wants to see 1.5 million butterflies adorning the walls of Varnell Elementary School.
>
> "I want to remember the 1.5 million children who died during the Holocaust," said Calvillo, who is a fifth-grader at Varnell. "It's important that we remember the Holocaust, so that it doesn't happen again. We need to remember everyone who died, but I think it's really important to remember the children who died."
>
> Calvillo and her classmates are learning about World War II and the Holocaust, and for their class they had to do a presentation. Calvillo chose as her topic the children who died during the Holocaust, the systematic murder of some 6 million Jews and millions of others by Nazi Germany and its collaborators.
>
> "I didn't want to believe it," Calvillo said of the Holocaust. "I felt like crying every time I read about it. I still don't want to believe it. But if we forget about it, if we ignore it, it's like they died twice."

You don't have to believe it, my little Mexican friend.

It didn't happen.

> "Rose learned about the Butterfly Project, a worldwide effort (by the Holocaust Museum Houston) to collect 1.5 million butterflies to honor the children killed during the Holocaust," said teacher Beth Taylor. "So we decided to have our own Varnell butterfly project."
>
> The idea came from a poem called "The Butterfly" by Pavel Friedman, a Jewish poet from Czechoslovakia who died at Auschwitz. He wrote the poem while imprisoned in the Theresienstadt concentration camp, also known as the Theresienstadt ghetto, when he was just 21.
>
> There are several English translations of the poem. The one used by the Holocaust Museum Houston ends with the lines "Butterflies don't live here/in the ghetto."
>
> Taylor said the idea for the presentations came from another fifth-grade student, Valeria Camarillo.
>
> "On her own, she went out and learned about Anne Frank and came back and did a presentation," Taylor said. "That just inspired everybody. All the children wanted to do their own presentations, and I just ran with it."
>
> Frank is one of the most well-known victims of the Holocaust due to the posthumous publication of her diary, which describes her life in hiding from the Nazis in the Netherlands from 1942 to 1944. She was just 15 when she died at Bergen-Belsen concentration camp.
>
> "I knew a little bit about Anne Frank, and since we were discussing World War II in class I decided I wanted to learn more about her," said Camarillo. "Reading her story made me very sad, but I also wanted to share it."

This whole program is on its last leg.

Because it isn't just Mexicans that don't give a shit. Young white people don't give a shit.

The natural response to the Holocaust propaganda at this point is: "yeah, well. things are tough all over."

The basic concept that in the current year, with everything that is happening, the thing we need to be worried about is a bunch of Jews who allegedly died 70 years ago in fake shower rooms on a different continent, is no longer viable.

So enjoy the attention from these poor psychologically traumatized Mexican children while it lasts, Jews.

The jig is just about up.

DS

Jews Welcomed the Ottoman Conquest of Christendom

Diversity Macht Frei
February 20, 2018

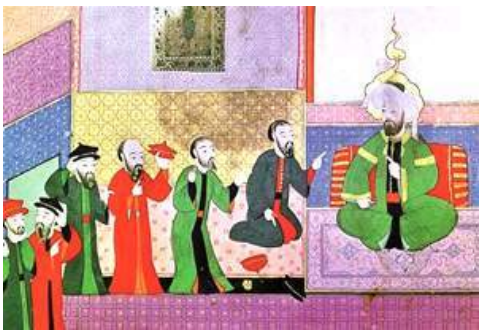

If you read the New Testament you will come across St. Paul's letters to some of the earliest Christian communities such as the Galatians or Ephesians. Most of those places were once part of the Byzantine empire, the eastern extension of the Roman empire, which was the principal Christian power of its time. Now they are almost all part of Turkey. How did the Turks (Ottomans) make such inroads into Christian territory? Part of the answer is that the Christians were betrayed from within.

Even when the Byzantines were unable to deploy effective field armies, they were often secure within massively fortified cities. The Byzantine capital, Constantinople, named after its founder Constantine, the first Roman emperor to convert to Christianity, is a case in point. First put under siege by Muslim armies in 674, it nonetheless held on for almost another 800 years, until 1453. When the end came for Constantinople, as for so many other great Christian cities, it was because the defenders had been betrayed from within by Jews.

Here is an extract from the book "The Jews of the Ottoman Empire and the Turkish Republic" by the Jewish historian Stanford J. Shaw.

The Jews of Bursa, Byzantine administrative center of northwestern Anatolia, actively helped Osman's son Orhan (1324-59) capture the city in 1324.

...

The Ottoman conquests of Gallipoli (1354) by Orhan's son Suleyman Pasha, of Ankara (1360) in central Anatolia and of the Byzantine administrative capital of Southeastern Europe, Adrianople, in 1363 by Murad I, ***also were accomplished with support from the small and impoverished Jewish communities which had lived there*** *under Byzantine persecution. Just as at Bursa, so also at Adrianople, now called Edirne, to restore it economically and make it into the capital of the Ottomans' European possessions as quickly as possible,* ***the Turkish conquerors repopulated it with large numbers of Jews*** *resettled from the newly conquered lands in Bosnia and Serbia as well as with Ashkenazi refugees from Hungary, southern Germany, Italy, France, Poland and Russia, providing them with substantial tax and other concessions.*

...

When the Ottoman sultan Mehmed II Fatih (The Conqueror) captured Constantinople and brought the Byzantine Empire finally to an inglorious end in 1453, ***his armies broke into the city through one of the Jewish quarters and with the assistance of the local Jewish population who, as at Bursa and Edirne, were overjoyed at the opportunity to throw off their Greek oppressors****. So also at Buda and Pest in 1526, on the island of Rhodes in 1522, at Belgrade (1526), in Azerbaijan (1534), Iraq and Iran (1534-35, 1638). Yemen (1628) and elsewhere,* ***Jews welcomed the conquering forces of Suleyman the Magnificent****, and in each case they were rewarded with tax exemptions, concessions for trade and exploitation of minerals, repair or expansion of old synagogues, and even free houses and shops to meet the needs of the increasing Jewish populations.*

Source: *"The Jews of the Ottoman Empire and the Turkish Republic" by Stanford J. Shaw. (link)*

Of course he justifies the Jewish betrayal by claiming the Jews were "persecuted" under the Christians. This is a constant of Jewish historiography. On the rare occasion that a Jewish historian deigns to acknowledge the fact of Jews harming a non-Jewish people at all, it is invariably justified with the claim that the people so betrayed were "anti-Semitic". But in that case why were the Jews there at all? If the Jews weren't satisfied with their conditions of life, why didn't they just leave? And the argument works both ways. With a track record of treacherous conduct stretching back thousands of years, is it not reasonable to be "prejudiced" against such a volatile Middle-Eastern minority who might betray you to a foreign aggressor at a critical moment?

DS

Bibi Triumphantly Presents a Piece of Trash

Andrew Anglin
Daily Stormer
February 19, 2018

> ‖ |||| |||||||| ,|||| ||| |||| ‖ ?‖ ‖ ·||| ‖ |||||| ‖ |||||||| ‖ |||||| ·||||||

> Mr. Zarif: do you recognize this? You should. It's yours. Don't test Israel's resolve. pic.twitter.com/x8NvI9X5Jm

> — Benjamin Netanyahu (@netanyahu) February 18, 2018

So this is like, a specific thing to insult Moslems he's doing here.

Most people would be like "whoopdi-doo, Bibi, a piece of trash."

But Moslems are like "HE HAS A PIECE OF TRASH FROM OUR THING!!!!!111"

RT:

Israeli Prime Minister Benjamin Netanyahu used a piece of what he said was fragment of an Iranian drone downed by the Israeli military to taunt Iranian Foreign Minister Javad Zarif.

Netanyahu used the prop while addressing a gathering at the Munich Security Conference on Sunday.

"Mr. Zarif, you recognize this?" he asked while holding what looked like a piece of an aircraft wing. "You should, it's yours. You can take back with you a message to the tyrants of Tehran: do not test Israel's resolve."

The Israeli leader used the platform of the conference in Germany to attack Iran, describing it as the world's greatest threat.

Earlier on February 10, Israel reported destroying an Iranian drone after it crossed into Israeli airspace from Syria. In retaliation, the Jewish state launched an air raid on a Syrian military facility, from which it said the drone was piloted.

The Israeli Air Force lost an F-16 to Syrian anti-aircraft fire during the raid, and responded with what Israel described as the biggest air operation against Syria in decades.

I think maybe Jews also have some sort of cultural understanding with regards to what it implies to hold up a piece of trash. So he is grandstanding in front of his own folks as well, as he waits for his indictment to come down.

But really, why provoke, Bibi?

You are not in the best of situations here. You just lost a huge war. And then you got one of your planes shot down, which is a lot bigger of a thing than having a drone shot down. Iran could just as easily be holding up a piece of your jet, but they aren't because they have better manners.

DS

Blood-Sucking Kike Terrorist Adam Schiff Says Russians are Behind the Second Amendment!

Andrew Anglin
Daily Stormer
February 19, 2018

Video Link

If you've already accepted that the Russians were behind the election of Donald Trump—via shitposting on social media—then it shouldn't be a major leap for you to accept that Russians on Twitter are responsible for the US Constitution and the Bill of Rights.

You see, initially the Founding Fathers said that no one should have guns. Then when they were browsing Groyper accounts on Twitter, they saw some lulzy memes and were like "LMFAOOOOO let's give everyone guns so they can shoot up schools!"

That is the true factual history that goyim such as Donald Trump and other Nazis don't want you to know.

Breitbart:

"The Russians are very big fans of our Second Amendment," said Rep. Adam Schiff (D-CA) on Friday, during a discussion with MSNBC's Andrea Mitchell as an event hosted by the Council on Foreign Relations (CFR) in Washington, DC.

Russians enjoy seeing Americans being murdered, said Schiff, speaking within the context of Wednesday's mass murder at a high school in Parkland, Florida.

"They don't particularly want [a Second Amendment] of their own," said Schiff. "They don't necessarily want lots of Russians running around with lots of guns, but they're really happy we do. They would like nothing better than if we were shooting each other every day, which sadly, we are."

Both Mitchell and Schiff linked unspecified "Russian interference" in American politics with allegations of "Russian bots" pushing political agitation online with respect to Wednesday's mass shooting.

The shooter, Nikolas Cruz, was himself Jewish —which shows that not even the chosen ones themselves are immune to the power of Russian shitposting.

Russians actively seek to undermine "gun safety legislation," alleged Schiff, saying, "Looking at the Russian use of this horrible shooting in Florida, they would often combine pro-gun-control hashtags with anti-gun-control stories that were really designed to ridicule the movement in favor of gun safety legislation."

Mitchell claimed, without evidence, that "Russian intermediaries" were both involved with and supporting the NRA across the 2016 presidential election cycles. She cited reporting from McClatchy based on anonymous sources alleging the existence of an FBI investigation into the matter. The claim was repeated by news media outlets such as CNN, Rolling Stone, and the New York Times.

If you are such a stupid goy that it is just dawning on you right now as you hear these interesting words from the chosen one Adam Schiff that the entire foundation of the United States is a Putinist conspiracy, then you are likely asking what it is you can do.

Well, the first thing you can do is support a law which makes it so no non-Jews are allowed to serve in the US government. God's chosen people are the only ones who truly understand the depth of the

Russian threat to our freedoms and our democracy, and are the only ones capable of grasping the fact that in order to stop them, we have to remove all of our freedoms.

You see, the Russians want us to have no freedoms, and in order to make that happen, they have to support our freedoms. Don't worry if you can't understand that. Only Jews can understand it, because they are superior. Which is why total control must be given to the Jews immediately.

DS

Greasy Jew Monster Al Hoffman Jr. Threatens to Withhold GOP Funds if Trump Doesn't Kill Second Amendment

Andrew Anglin
Daily Stormer
February 19, 2018

> Very proud of my friend, Al Hoffman, for taking a stand. He's a West Point grad. He's a veteran. Has served in many capacities. He is a Republica. A father. A husband. A patriot: Prominent Republican Donor Issues Ultimatum on Assault Weapons, via @nytimes https://t.co/flyZQ1vR7p
>
> — Ana Navarro (@ananavarro) February 18, 2018

If you saw the headlines reading "Top GOP Donor Threatens to Withhold Funds if Trump Doesn't Pass Gun Control" and you thought "hm, that top GOP donor must be a filthy rat kike" then you were correct.

> Hoffman was raised on the south side of Chicago, the youngest of seven children. His father, a Jewish Austrian, emigrated to the United States in 1906 and opened a poultry store, while his mother was a Scottish-American immigrant who grew up in Kentucky. Hoffman graduated from Morgan Park Military Academy in 1952, and was accepted to the United States Military Academy that same year. He became a captain in the Air Force, where Hoffman flew F-100s. Instead of continuing his career in the air force, Hoffman attended Harvard Business School, where he became interested in real estate development.[1]

As the old saying goes: "every single time."

Fox News:

> **A longtime Republican Party donor based in Florida vowed not to contribute any more money to candidates or electioneering groups until they pass legislation banning the sale of assault weapons to civilians.**
>
> Al Hoffman Jr., a real estate developer and former ambassador to Portugal, has donated millions to Republicans over the years. On Saturday he sent an email to a half-dozen Republican donors, encouraging them to boycott candidates who oppose new gun legislation, the New York Times reported.
>
> "For how many years now have we been doing this—having these experiences of terrorism, mass killings—and how many years has it been that nothing's been done?" Hoffman said. "It's the end of the road for me."
>
> Hoffman warned that unless the government intervenes, more gun massacres are going to occur.

You see friends, the biggest problem with the Jews—and the main reason that so many people want to round them up and stuff them in gas chambers—is that they are pure evil, and every single action they take is geared toward trying to destroy goyim society.

Their number one dirty trick is the claim that they are victims—while at the same time being the most powerful people in the world.

Their number two dirty trick is that they are trying to help you, while they seek to destroy you.

The GOP should be and must become the party of white people. And that is why it is great news that this evil Jew is pulling his funds.

With regards to the Florida shooting: Nikolas Cruz is a biological Jew, and thus this shooting could have easily been prevented by simply banning Jews from America.

DS

Rather Than Stop Demographic Change, Crypto-Jew GOP Rep Demands Pandering

Diversity Macht Frei
February 18, 2018

In the stupidest idea of the week department we have Republican House member Ileana Ros-Lehtinen warning of coming demographic change, but rather than offer any suggestions on how to stop it, she instead believes it would be better to start *pandering* to minorities. However, if the GOP started pandering to non-whites and actively encouraged demographic collapse what exactly would be the differentiating factor from the Democratic Party?

She seems upset that most members of the Republican Party are whites:

> Ros-Lehtinen decried that the growth of the GOP "seems to be very limited in a **specific group**." But, she noted, "the demographics of our great country is changing greatly."

According to her Wikipedia, Ros-Lehtinen's maternal grandparents were Jewish. Her mother converted to Catholicism for purely material reasons (to marry Ros-Lehtinen's father). Prior to the conversion however, she was apparently very active in Cuba's Jewish community.

For those who think it's a conspiracy theory that Jews want to make whites minorities in their own countries I would like to remind them of this stunning admission from a neocon Jew writing in Tabletmag

> A staple of anti-Semitic complaint from the Nazis to Donald Trump's newfound friends in the Klan is that Jews are always and everywhere the devious orchestrators of racial integration. Rootless cosmopolitans, Jews allegedly promote immigration and miscegenation so as to bring about a more diverse society in which they can sublimate their own ethnic difference. **Through this "mongrelization," Jews will precipitate the demise of white, Christian communities, thereby destroying the last vestige of resistance to their assertion of pernicious control.**
>
> **Unlike other anti-Semitic memes, there is truth in this observation**...Jews have indeed played disproportionate roles in struggles for racial equality, from the movement against South African apartheid to the cause of civil rights in the United States. And while Jews felt called to these movements by faith, universalistic political commitments, or an innate sense of justice, **doing so was also in their communal self-interest.** A country that is politically pluralistic, open to new ideas and new people, ethnically diverse, and respectful of religious difference, is a country that will naturally be safer **for Jews** than a country that is none of these things. This, I believe, is why so many Jews, foreign policy hawks or not, innately fear Donald Trump.

If a policy is in their ethnic self-interest they will try to implement it and to hell with their host country.

DS

Race War

White Cop Shoots at Wakandan Who Tried to Run Him Over – Also Arrests Female Wakandan

Joe Jones
Daily Stormer
February 25, 2018

Video Link

The cop was intimidated by their high IQ.

The Advocate:

> A Slidell officer fired shots at a man in a stolen vehicle who tried to run the officer down Wednesday in a Wal-mart parking lot, police said.
>
> Neither the officer nor the suspect was injured. The New Orleans man, identified as 32-year-old Ricky Cooper, was taken into custody after a short chase. A 19-year-old New Orleans woman identified as Aliyah Sharrieff, who fled the truck beforehand, was also arrested.
>
> The incident happened around 5 p.m. Wednesday in the Wal-mart parking lot at 39142 Natchez Drive, spokesman Daniel Seuzeneau said in an email.
>
> The officer was investigating reports of a stolen UHaul truck when the driver purposely tried to run the officer over, Fandal said.
>
> The officer fired shots to protect himself at that point, Fndal said.
>
> The man then drove off in the truck, but found himself blocked in behind the store. He then fled by foot, but was captured soon after, Fandal said.
>
> *Ricky Cooper.*

DS

Three Wakandans Who Opened Fire at a Trinity Gardens Parade Granted Bond

Joe Jones
Daily Stormer
February 25, 2018

Why must these Wakandans shoot us from orbit with their advanced space-guns?

WKRG:

> Judge Joe Basenberg denied the Mobile County District Attorney's Office request to hold the Trinity Garden shooting suspects without bond. He granted bonds but added the condition that 10 percent of the bond be in cash, about $12,000.
>
> Isaiah Kelly, Demetris Hunter and Hassan Jones are all charged in connection with the shooting.

DS

Teen Breaks Into White Woman's House While She Was Asleep and Threatens to Kill Her

Daily Stormer
February 25, 2018

Video Link

Teens these days, jeez man jeez.

Local 10:

> A Plantation woman was recently sleeping at her home when she woke up to find a robber in her bedroom.
>
> "This young child came in my house and was threatening to kill me. You know, just, I wake up and there is somebody in my room that does not belong there," Heather Goenaga said.
>
> Goenaga said she was sleeping at about 10 a.m. Jan. 30 after working a long shift at the hospital when she was awakened by the sound of footsteps.
>
> "It's just so brazen, and I feel so unsafe that this could happen," Goenaga said. "He put a hoodie over his head and clasped it at the nose and went, 'Shh.' He told me he had a gun and was going to blow my brains out all over the sheets, not to yell, not to say anything. My dog jumped up in front of me and he hit us both and came around to the other side of my bed."
>
> Goenaga said the thief demanded money and valuables while continuously making threats toward her.

DS

Suspected Wakandan Spy Breaks Into Federal Agent's Home, Gets Shot Dead

Andrew Anglin
Daily Stormer
February 24, 2018

Video Link

I for one am tired of Wakanda—the most technologically advanced country on the planet earth—sending their agents to our country to meddle in our business.

Local 10:

> **A U.S. Customs and Border Protection agent shot and killed a man who broke into her Pinecrest home early Monday, police said.**
>
> Sgt. Carlos Rosario, a spokesman for the Miami-Dade Police Department, said the woman woke up around 1 a.m. to the sound of a sliding-glass door breaking and found Robert Young, 29, entering the home in the 9300 block of Southwest 72nd Avenue.
>
> Rosario said the federal agent got her gun and fired several shots, killing Young.
>
> CBP officials confirmed that the woman used her government-issued .40-caliber Smith & Wesson gun in the shooting.

I have no doubt that Wakanda is going to take some form of revenge on the US for this agent daring to fight back when his home was being infiltrated.

Word is that the Wakandans are sending these spies into the homes of federal agents to implant them with microchips which use nanotechnology to control the brain of the victim as if he is a puppet.

I don't know why Wakanda even cares to do this—they are already unimaginably wealthy and involved in space travel and communication with aliens. Wakandans trying to manipulate American society is like Americans trying to manipulate the society of bacteria.

DS

Wakandan Who Ran Over White Cop with Flying Car Given 18 Years in Prison

Joe Jones
Daily Stormer
February 24, 2018

Edward Kelty.

Since Wakandans are benevolent and peaceful in nature, this was an honest mistake. The Wakandan even apologized!

Evil Whitey could never accept an apology because he feels inferior due to the advanced technology that hit him.

Orlando Sentinel:

> **When former Orlando Police Officer William Anderson crosses a street with his 4-year-old daughter, Abby, she puts her hand up to cars and asks them not to hit her daddy, he said Thursday.**
>
> **Since 17-year-old Edward Earl Kelty III hit him with a car during a traffic stop July 13, 2015, his life has been consumed by hospital visits and pain, Anderson said.**
>
> **Kelty, now 20, was sentenced to 18 years in prison followed by 12 years of probation Thursday. He had pleaded no contest to battery on a law-enforcement officer resulting in great bodily harm.**
>
> "I am not the same person I was on July 12, 2015, when I was playing with my daughter and nephew in the driveway of my home," Anderson said.
>
> Kelty read a letter apologizing to Anderson, and both his parents testified that their son had never been in trouble before.
>
> "I am apologizing because I really mean it, not just apologizing to get out of trouble," Kelty said. "...I can't change what happened that night, but I do want to change my future."
>
> Anderson was in uniform working an off-duty shift at a McDonald's on Kirkman Road when he heard gunshots coming from the Waffle House parking lot up the street, he said. He turned on the emergency lights on his patrol car and tried to pull over Kelty, driving quickly to get away from the scene.
>
> **Kelty said he was inside the Waffle House when the shots rang out and did not know who fired them, though at least one of his friends in the parking lot had a gun.**
>
> **Anderson pulled up behind Kelty and got out of his car with his gun drawn, video from his dash camera shows. He moved toward the driver's side window, yelling at Kelty to put the car in park.**
>
> **The rest of the incident happened quickly: A friend in Kelty's front passenger seat opened the door and ran away. Another friend in the back seat, Angel Nieves, opened his door as well. The car lurched forward, and Anderson fired at Kelty—two or three shots, he said, one of which hit Kelty's arm.**
>
> **Kelty made a left turn. The video, filmed from behind Kelty's car, does not show exactly how Anderson was struck, but it does show him falling forward and rolling onto the pavement as Kelty drove away.**

William Anderson.

DS

Wakandan Non-Fatally Stabbed White Faggot and White Woman – White Faggot Died (Likely of Disease) 6 Months Before Sentencing

Joe Jones
Daily Stormer
February 24, 2018

I think that the Wakandans deep down feel sorry for us primitive Whites.

I also think that this one maybe wanted to do us a favor by removing a bio-hazard.

The female was just collateral damage.

WTKR:

> On Friday, 22-year-old Deion Jacobs pleaded not guilty by reason of insanity.
>
> One of his accusers, Michael Wolfe, was not in the courtroom to hear the plea. According to his family, Wolfe passed away six months ago.
>
> His husband was there, and says Wolfe always felt jail time wouldn't do Jacobs any good.

"Michael always said from day one that he doesn't think he needs jail time, that he needs corrective help," said Donald Durst.

According to the psych evaluation Jacobs' attorney gave to the judge, the day the stabbing happened Jacobs knew the difference between right and wrong, but he couldn't resist the urge to act.

Jacobs is facing two felony counts of aggravated malicious wounding. He is accused of stabbing Darlene Ambrose and Wolfe.

Faggot Michael Wolfe, Darlene Ambrose.

DS

Cop Shoots Two Wakankands Fighting Over a Gun – One Dies

Joe Jones
Daily Stormer
February 24, 2018

That wasn't a gun though, technically. It was actually a portable portal device which they were fighting over. You see, one of them stole the design for the device from the other and the victim just wanted his intellectual property back.

But alas, now the world will take another hundred years at least to create stable wormholes to walk through.

CBS:

BART released body camera video Wednesday of a controversial police shooting at the West Oakland BART station in January.

The video, which was released on YouTube, appears to show Officer Joseph Mateu shoot 28-year-old Sahleem Tindle in the back as he was struggling with another man on the sidewalk across the street from the BART station. The shooting happened at 4:41 p.m. on Jan. 3.

The video is graphic and shows Mateu in the lobby of the BART station before multiple witnesses tell him there's been a shooting across the street. As he runs in that direction, he finds the two men struggling, repeatedly says "Show me your hands!" and then fires twice.

The video points out what appears to be a gun the men were struggling over.

Oakland police officials, who are leading the investigation, said Tindle was armed and refused commands when Mateu shot him. The man Tindle was struggling with was also shot, but so far investigators have declined to say whether he was shot by Tindle or Mateu.

DS

Wakandan Teens Arrested for Killing White Man

Daily Stormer
February 24, 2018

Antwan Holmes, Tre'Varis Alford, Ty'Quavious Mack.

They come down in their spaceships just to bully us.

It's disgusting.

Go back to your technologically advanced super-state and leave us alone, Wakanda.

WBTW:

Darlington County investigators arrested three men—all teenagers—for the armed robbery and murder of a Florence man inside his home earlier this month.

Lt. Robby Kilgo with the Darlington County Sheriff's Office says deputies were called to a home on Alpine Drive in the Florence area of Darlington County around 7 p.m. on Feb. 7. Deputies found a man inside the home who had been shot.

Deputies arrested Tre'Varis James Alford, 18, Antwan Khyre Javera Holmes, 17, both of Darlington, and Ty'Quavious Deondre' Mack, 19, of Timmonsville. Each man is charged with murder and armed robbery in the shooting death of 39-year-old Michael Brandon Smith.

Michael Smith.

DS

Wakandan Man and Four Wakandan Women Arrested for Killing White Man

Joe Jones
Daily Stormer
February 24, 2018

Video Link

I assume the White man was trying to steal the Wakandan's flying car.

WYFF:

A teen who deputies were looking for in connection with a deadly weekend shooting is in custody, according to Spartanburg County Sheriff Chuck Wright.

Brian Cornelius Foster, 18, of Old Canaan Road, was wanted on charges of murder, attempted murder and possession of a weapon during the commission of a violent crime, deputies said.

Foster is accused of shooting 29-year-old Eric Morris, Wright said. When asked how Foster and Morris knew each other Wright said, "They were associates, friends."

Eric Morris.

DS

Wakandan Being Hunted for Rape in Pricey Neighborhood

Joe Jones
Daily Stormer
February 23, 2018

Wakandan.

He only did it because Whites were oppressing him and ensuring he could not pay for a place to live in this area with vibranium.

Baltimore Sun:

Baltimore police are asking for information on an unidentified suspect wanted in a rape last month.

The police department released a composite sketch Monday of a man wanted in a rape that occurred at 2 a.m. Jan. 27 in the 1700 block of N. Calvert St. in the Greenmount West neighborhood in North Baltimore.

Police said the suspect is described as a dark skinned African-American male, six feet tall, possibly in his early to mid-thirties with a slender build. Police said he wore a midnight blue hoodie, light blue jeans and a three-quarter long black coat. The suspect also had two tattooed tears underneath his right eye, police said.

DS

Wakandan Man Finally Sentenced After White Girl Found Dead and in Dumpster

Joe Jones
Daily Stormer
February 23, 2018

Video Link

I wonder why we need to waste our tax dollars on this guy.

Just send him back to Wakanda. They have a high-tech society.

WFMJ:

A 22-year-old man was sentenced today to 62 years to life in prison for killing a 16-year-old girl in Austintown and tossing her body into a dumpster.

Ricki Williams, IV, who has been in the Mahoning County Jail since July 2014 since his arrest for the stabbing death of Gina Burger, appeared before Judge John Durkin this morning.

Prosecutors, who sought a sentence of life without parole, tell 21 News that Williams will be eligible for parole when he turns 80 years old.

Williams agreed earlier to plead guilty to all eight charges including aggravated murder, aggravated burglary, kidnapping, tampering with evidence, and intimidation.

DS

Wakandan Kills Coalburner Wife and Some Other Guy

Joe Jones
Daily Stormer
February 23, 2018

Daniel Sears.

At least they found him dead.

We don't need these high-tech Wakandans running around, doing that murder like all that.

WHAS:

Court documents say an Evansville man accused of shooting his wife and a second man had threatened to shoot the woman on multiple occasions.

They say 33-year-old Daniel Sears threatened to shoot and kill 31-year-old Maygen Sears by phone and text messages from Jan. 4 to 11.

Police say Daniel Sears was found dead in his SUV at the Vanderburgh County 4H Center on Sunday after he allegedly shot and killed Maygen Sears and 41-year-old Richard Popp of Worthville, Kentucky. Popp was shot in a car.

Maygen Sears.

DS

UK: 100 More Rotherham Victims of Moslem Grooming Gangs Found

Joe Jones
Daily Stormer
February 22, 2018

Ashgar Bostan.

We are importing hostile invaders who have one goal.

That goal is to completely conquer our land and rape our girls while killing or enslaving our sons.

BBC:

The number of potential victims of child sexual exploitation in Rotherham has risen to more than 1,500, the National Crime Agency (NCA) has said.

A report published in 2014 estimated 1,400 children were abused in the South Yorkshire town between 1997 and 2013.

The NCA, which is carrying out an independent inquiry, said the figure had risen to 1,510 and that at least 1,300 were female.

It said it had identified 110 suspects and six trials were listed for 2018.

To date, four people have been convicted in relation to Operation Stovewood, the latest being former taxi driver Asghar Bostan, who was jailed for nine years after being found guilty of raping a teenage girl.

DS

Another Coalburner Shot by a Wakandan National

Joe Jones
Daily Stormer
February 22, 2018

It seems like dating Wakandans is an easy way to get yourself killed.

Maybe don't do it.

KREM:

Police said a Spokane Valley native was shot and killed by her boyfriend outside her Florida apartment complex over the weekend.

Friends of Amber Wohlers-Christensen said she was a well-known Zumba instructor in Spokane Valley. She had moved to Florida a couple of years ago.

According to Casselberry Police, Wohlers-Christensen and her boyfriend, John Murray, 29, were arguing about their relationship. Police reports said she ran outside and asked a neighbor for their phone to call 911. Police said Murray came outside and shot her three times. He was arrested shortly after without incident.

DS

White Cops Get Into Shootout with Colored – Suspect Shot Dead

Joe Jones
Daily Stormer
February 22, 2018

You can't see the face of the monkey because they blurred it for some reason, but you do see his skin later in the video when he's digging around for a gun in the car.

At least we wont be paying out the arse to keep him in jail.

Seattle Times:

Seattle police on Tuesday evening released video footage from officers' body cameras and dashboard cameras that shows a shootout with a suspected car prowler and a brief standoff that ended with the man's death early Monday.

The images released by police compress what was a nearly hour-long search for the suspect into a 2½-minute clip. The incident began with police responding to a 911 call reporting a suspected car prowler near Ravenna Park.

"Hey, come here," one responding officer is heard saying at the beginning of the footage, his voice calm as he confronts the suspect around 4:20 a.m. Monday in the 6000 block of 34th Avenue Northeast, according to police.

A man is seen stepping out of what looks like an SUV parked on the street and he appears to walk away.

"Come back here. Seattle police. Stop," the officer calls, the video from his body camera quickly becoming jerky as he appears to run after the suspect.

A gunshot rings out and the officer utters an expletive and begins to radio in when another gunshot is heard, followed by a barrage of shots, the video shows.

In the intervening time that wasn't caught on camera, the suspect ran into the surrounding neighborhood, where officers set up a perimeter and began tracking him with a K9 unit, according to an account of the incident posted Tuesday on the department's online blotter.

At 5:11 a.m., the suspect broke into a home in the 6000 block of 27th Avenue Northeast, where he confronted the residents and robbed them of their Volkswagen Jetta at gunpoint, police said.

The police-video footage picks up three minutes later, at 5:14 a.m., showing a patrol vehicle heading eastbound on Northeast 55th Street and making a left onto 26th Avenue Northeast, right behind another patrol vehicle coming from the opposite direction that turns right onto 26th.

Officers converge on the Jetta, yelling to the suspect to show his hands with their guns drawn as an officer tries to pull open the locked, front passenger-side door. The video angle then switches to a vantage approaching the Jetta from behind, where the suspect appears to be gunning the engine.

"Shut the vehicle off! You can't go nowhere!" a different officer yells as he and another officer approach the rear of the vehicle. "Shut it off! Shut it off now!"

"He's trying to back it up," another officer can be heard saying.

"He's reaching, he's reaching. Don't do it!" he says, as the officer's body camera comes parallel with a rear-passenger window and the driver can be seen reaching under a blanket or towel in the backseat and using his hand to search the rear floorboard.

DS

Nog-Spic Mixed Monkey Sexually Assaults a 71-Year-Old Woman

Joe Jones
Daily Stormer
February 22, 2018

How vibrantly enriching of him.

WFLA:

An elderly woman in New Port Richey is recovering after a violent home invasion.

The search is on for her attacker.

A dark home on Heather Street in New Port Richey is where the attack happened early Monday morning.

Detectives report a 71-year-old woman stopped by to check on the place for the homeowner.

But instead of being vacant, a man armed with a handgun, with a red or orange tip, sexually assaulted her.

The attacker is Hispanic or black, 25 to 35 years old. He's about 6 feet tall and has a scar on his right forearm.

DS

Cops Release Picture of Wakandan Who Shot a White Guy at a Gas Station

Joe Jones
Daily Stormer
February 21, 2018

KANG.

It's because the racist White denied him advanced fuel for his homemade flying car.

KCTV:

Police were on scene of a fatal shooting outside a gas station at 2711 Indiana in Kansas City.

The victim is only described as a white male in his 30s. He suffered multiple gunshots to his chest.

On Monday evening, Kansas City police released a photo of a person of interest in the case. If you have information, contact the homicide unit at 816-234-5043 or the TIPS Hotline at 816-474-TIPS (8477).

DS

White Girl Given a Concussion by Blacks After Trying to Help White Guy Being Beaten by a Mob

Joe Jones
Daily Stormer
February 21, 2018

Video Link

I'm not sure what this girl's mother was expecting when she sent her kid to a school full of nogs.

Something like this was bound to happen.

NBC:

> A 14-year-old girl is missing a week of school at Omaha North High School in Nebraska after suffering from a concussion during a student fight last week.
>
> Lizthy Lopez was hit and punched several times at school when a fight between several boys took place during school hours on Feb. 9.
>
> Video of the fight, caught on students' cellphones, show dozens of students around the group of students fighting. Lopez is shown holding onto a male classmate, trying to escape, as several boys pushed and hit her.
>
> "I blacked out. Sort of. I thought like what am I supposed to do? Fight back? I don't know. All I thought about was, Liz get out of there," said Lopez.
>
> Lopez said she has several bruises on her upper body, including her arms, head, and chest. She says her doctor told her she suffered a concussion and is dealing with frequent headaches as a result of her injuries.

DS

Coalburner Realizes Her Mistake and Kills Monkey Boyfriend

Joe Jones
Daily Stormer
February 21, 2018

Tavon Matthews.

I think every White should be allowed to repent for their screw ups so long as they show proof they recognize that they screwed up.

The Bay Net:

> While treating the victim, EMS noted the victim had what appeared to be a gunshot wound to the torso. Officers responded to the scene. The victim, identified as Tavon Purnell Matthews, 37, of Waldorf, was transported to a hospital where he subsequently died.
>
> Detectives from the Criminal Investigations Division responded to assume the investigation. Initial investigation revealed that the victim and his girlfriend, Tiffany Jade Smith, 31, of Waldorf, were arguing when Smith shot Matthews in the torso.
>
> Smith was subsequently arrested and charged with first degree murder, first degree assault, and use of a handgun in commission of a crime of violence.

Tiffany Smith.

DS

Drunk Wakandan Pastor Kills White Woman in a Crash

Joe Jones
Daily Stormer
February 21, 2018

Blacks cannot be trusted with a car.

Actually, they can't really be trusted with anything.

CBS:

> Today we've learned much more about the driver who was going the wrong way down a Twin Cities highway last night when he killed the driver of another car. The wrong-way driver was a pastor of a church. The victim was a 911 dispatcher.
>
> The State Patrol says 30-year-old Jenna Bixby was driving to work at the Minneapolis 911 Center around 8 last night when the crash happened. Investigators say a driver was going north in the southbound lane of 252 in Brooklyn Center.
>
> They say that driver is Richard Shaka, the pastor of a Northeast Minneapolis church—and they believe he had been drinking and driving. He is now in critical condition at North Memorial.
>
> State Patrol officers say when they got on a scene, they smelled alcohol coming from Richard Shaka's body and they plan to seek a charge of criminal vehicular homicide.

DS

Wakandan Bashes Coalburner's Head Into Concrete Until She Dies

Joe Jones
Daily Stormer
February 20, 2018

Patrick Smith.

It seems like it is a bad idea to be in a relationship with

Wakandans—despite their technological superiority, they appear to be prone to violence.

PNJ:

> Witnesses of a graphic homicide Friday night told investigators the suspect beat the victim's head into concrete in front of a neighbor's house.
>
> Patrick Miles Smith, 49, has been charged with second-degree murder in the death of his girlfriend, Mary Ellen Williams, on Friday night.
>
> The Escambia County Sheriff's Office arrest report says Smith refused to speak with the investigator once he was arrested, but neighbors claim they saw the assault that led to Williams' death.
>
> One of the witnesses, who claimed she was best friends with Williams, said she was in her front bedroom when she heard Williams' voice calling her name from outside. She said she opened her front door and saw Williams on her back with Smith holding her by the hair and beating her head repeatedly into the concrete ground.

Mary Ellen Williams.

DS

Black Faggot Preschool Teacher Arrested For Sexually Abusing Children During Nap Time

Joe Jones
Daily Stormer
February 20, 2018

Video Link

Never under any circumstances trust a Black with small children.

Never under any circumstances trust a faggot with small children.

If you see a Black faggot, hide your small children somewhere and do not relax.

Orlando Sentinel:

> For the parents of a 5-year-old boy who said his preschool teacher sexually abused him during nap time, the former teacher's arrest Tuesday brought relief—but also the solemn realization that the nightmare they have been living is real, they said.
>
> Orlando police arrested the ex-teacher, 25-year-old Jayrico Jayrice Hamilton, several months after parents of two boys filed lawsuits against Hamilton and Bright Horizons Children's Centers.
>
> The parents of one of the boys spoke outside the day care Wednesday afternoon. Their son was 4 years old in May when he told them Hamilton touched him.
>
> "Bright Horizons let us down, and Jayrico Hamilton hurt us," the father said, his voice cracking.
>
> The boy told forensic interviewers that Hamilton put his mouth on the child's penis "kind of every day" while other children were sleeping during nap times, according to an arrest report. The child also described other touching and said Hamilton would kiss him on the mouth, the arrest report states.

DS

Wakandan Robs Pharmacy for Important Chemistry Research

Joe Jones
Daily Stormer
February 20, 2018

Suspect KANG.

Racists would claim that this is just another example of negros trying to get high and being violent.

People who are truly WOKE however know that this real Wakandan was just trying to get important pharmaceutical products to conduct important biochemical research.

He had to steal because racist Whites refused him lab equipment and denied him going to university.

WLNS:

> Take a good look at the picture above and see it you recognize anything in the photo that might identify the person.
>
> Lansing Police are looking for this person in connection with an early morning robbery at the Walgreen's Pharmacy on the 400 block of East Jolly Road.
>
> It happened just after 4:00 a.m. when the suspect walked into the store.
>
> Witnesses say the suspect walked to the pharmacy section of the store, indictated he had a weapon and demanded merchandise.
>
> The suspect is described as a light complexioned black male, 40 yrs. 5'9" 200 lbs. wearing a tan "Carhartt" style jacket, dark grey mask, black pants, and black boots.

DS

Wakandan Ritual? High-Tech Kang Raped a 9-Month-Old Baby

Joe Jones
Daily Stormer
February 20, 2018

Isiah Hayes.

It was because of an ancient Wakandan ritual that primitive Whites will never understand.

Fox News:

> A man is in jail after police said he raped a 9-month-old baby girl.
>
> According to police, Isiah Hayes, 19, recorded himself sexually assaulting the child.
>
> The victim's mother told police she found a video on a cell phone and realized the horrific video showed

Hayes and her daughter. The arrest affidavit said the attack was reported in October of 2016.

She was able to identify the teen through Facebook and turned the information over to police.

Police were also able to identify the suspect and arrested Hayes on February 13. Police said the young man admitted to the sexual assault.

DS

Wakandan Breaks Into Senior Living Home and Sexually Assaults an Old Woman

Joe Jones
Daily Stormer
February 19, 2017

I will never understand negro sexuality.

I don't want to.

ABC:

Cary police are seeking a man they say is "armed and dangerous" after he broke into a senior living home and sexually assaulted an elderly woman on Saturday morning.

Authorities said they already have warrants out for 35-year-old Antwain Lamar Dennis. Police have described him as a black male, 5'6", 175 pounds, often wearing a camouflage jacket.

DS

Wakandan Brutally Beat 82-Year-Old Man After Asking for Help

Joe Jones
Daily Stormer
February 19, 2018

Never offer a Black any help.

MLIVE:

Police are investigating an assault and attempted robbery of an 82-year-old Ypsilanti Township man.

Deputies were dispatched about 7:15 p.m. Tuesday, Feb. 13, for a report of an assault in the 2100 block of Golfside Road in Ypsilanti Township, according to a news release from the Washtenaw County Sheriff's Office.

Deputies arrived and spoke with the man, who advised he was assaulted after attempting to help another man who had knocked on his door asking for help, police said.

When the victim opened his door, the suspect who identified himself as "Troy" instead demanded money.

The man told him he didn't have any money and was then thrown to the ground and kicked several times. The man suffered minor injuries from the assault and was taken to the hospital, police said.

The suspect was described as a black male, unknown age, approximately 5-foot-10 and was last seen wearing a black knit cap, either black and dark overalls or dark shirt and pants, police said.

DS

78-Year-Old White Man Beaten by Wakandans in Attempted Armed Robbery

Joe Jones
Daily Stormer
February 19, 2018

Video Link

The elderly are constantly attacked by Blacks because Blacks think they are weak.

WBTV:

78-year-old man was beaten outside of his home in an attempted armed robbery.

The man, who wishes to remain anonymous for his safety, says he had just gotten home Tuesday at around 3:30 p.m. when it happened. He says he checked his mail then drove to the back of his house where he parks when he got out of his car two men were there waiting for him.

He says they were both wearing dark clothing and ski masks, Both were black and appeared to be in their 20s, one was around 6 feet tall and the other was shorter and stockier.

DS

Moslem Commits Armed Robbery at a Walgreens

Joe Jones
Daily Stormer
February 19, 2017

The Moslem in question.

But if we don't keep him in the country Sweden will not survive.

News Observer:

A male suspect entered the Walgreens at 3601 Rogers Road Sunday morning displaying a fire arm and demanding money, Wake Forest Police said.

Police responded to the robbery call around 7:20 a.m.

The clerk at the store gave the suspect an undisclosed amount of money.

The suspect is described as between 5 feet 6 inches and 5 feet 10 inches tall, weighing about 200 pounds, with a beard and speaks with a Middle Eastern accent.

The suspect wore an olive green hooded sweatshirt with a red design on the front, his sneakers were white and black and he wore a cloth that partially covered is lower face.

DS

Society

Wakandans Graffiti "Die Cracker" on White Kid's House – Father Banned from School for Reporting It

Andrew Anglin
Daily Stormer
February 23, 2018

Even with all of their rocket ships and laser rifles, the Wakandan people still feel a need to come to our countries and threaten our young people in crude ways.

CBS:

> **Overnight, this seventh-grader's schoolyard differences followed him home, spray-painted for all to see on his South Philadelphia home where he lives with his parents and two younger siblings.**
>
> The threatening racially-charged words cut deep.
>
> "I turned around and just went, 'Oh my God.' I called him and said, 'Hurry up, get out here and look at this,'" Margaux Messina, Joey's mom, said.
>
> **The school added Joe Messina, the father, "is no longer allowed on campus because of a pattern of behavior." They declined to provide further details.**

I wish these Wakandans would just go back to their technologically superior super-state, and leave us primitive white folks alone.

We know you're better than us, Wakandans. We know you is be kangz. You've proved your point.

Now please, just let us live out our primitive existences in peace.

It's not right for people so far above us in terms of scientific development to come down to our country just to harass us. It's cruel and unfair.

Stop bullying us, Wakanda.

DS

White Supremacist and Russian Troll Phil Collins Detained in Brazil

Andrew Anglin
Daily Stormer
February 22, 2018

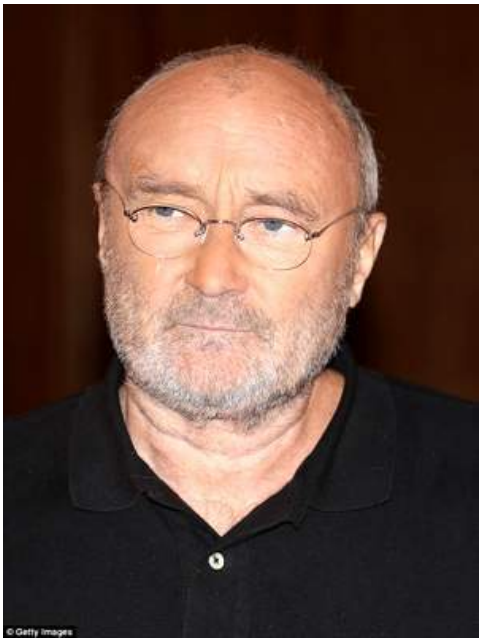

Phil Collins, favorite singer of the white supremacist Alt-Right movement and suspected Russian agent, was detained in Brazil this week.

Daily Mail:

> **As one of the world's most famous singers, he is used to VIP treatment.**
>
> But Phil Collins was held up at a Brazilian airport for three hours this week due to issues with his visas.
>
> The 67-year-old, who is due to start his south American tour today is said to have been kept waiting after officials discovered he didn't have a work visa.
>
> The former Genesis frontman was retained for more than three hours on Tuesday at Rio de Janeiro's Galeao International Airport before being let into the country.
>
> The frail star is due to kick off his tour for his first concert in Rio today at the famous Maracana Stadium.

I'm not surprised he's being harassed.

Collins is currently under investigation by Robert Mueller's special counsel for his role in the Russian hacking conspiracy to shitpost on Twitter.

Mueller has described him as a "vicious mastermind" who personally organized the plan to get "woke blacks" to vote for Donald Trump.

He is also under investigation by a bunch of Jews for allegedly planning the white supremacist rally in Charlottesville which killed three people.

Collins was seen racing through the streets with James Fields before the infamous crash that caused the obese traffic-blocker Heather "Heifer" Heyer to have a heart attack.

At one point, Collins had his head out the window of the Challenger and was playing drums on the roof while screaming "FLOOR IT, JIMMY! IT'S TIME TO MAKE THEM PAY, JIMMY BOY!"

He was later seen crawling around in the bushes with David Duke, carrying an MPAD shoulder-mounted rocket launcher that was allegedly used to shoot down a police helicopter.

Collins has for decades produced anthems for the neo-Nazi movement. His song "I Wish It Would Rain Down" was originally entitled "I Wish It Would Rain Down Bullets on Niggers," but Jewish producers forced him to alter the lyrics.

Video Link

His hit "Do You Remember?" is about remembering the glory of Adolf Hitler's Third Reich.

Video Link

One of his most famous songs, "In the Air Tonight," is about the smell of burning Jews at Auschwitz.

Video Link

It is suspected by Robert Mueller and the Jews that Collins may be planning some kind of white supremacist revolt in Brazil.

NOTE: This story is satirical. Except the part about Collins being stopped at the airport in Rio. That is actually true.

DS

Oz: Lesbian Pervert Wins Legal Battle Against Men's Barbershop That Refused to Serve Her

Michael Byron
Daily Stormer
February 22, 2018

A lot of people believe that there is nothing in the universe more insufferable than a trouser-wearing, man-hating, feminism-supporting, nation-wrecking modern white woman.

But that's not true.

There is something in the universe more insufferable than what I've just described, and that's a trouser-wearing, man-hating, feminism-supporting, nation-wrecking modern white woman **who's also a goddamn bulldyke!**

Daily Mail:

> **Landlords have been forced to change the lease conditions of a Brisbane barber shop after a woman was refused a haircut.**
>
> **Vivien Houston, 33, took The Gap Shopping Centre to task after being told the men's barber, Jimmy Rod's Barber Shop, could not serve her under their lease conditions because she is a woman.**

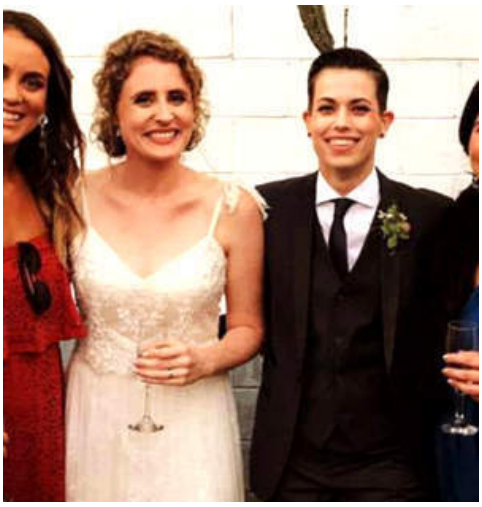

Eugh.

James O'Brien, Jimmy Rod's managing director, earlier said to the ABC: "We are exclusively only to cut men's hair due to three other hairdressers being in the centre, and if we do cut women's hair there, we will be breached and it could cause our lease to get cancelled."

He said in the other stores they cut women's hair but the lease at the Gap Village store prevented this in order to stop competition with other hairdressers in the centre.

Ms Houston was shocked when a barber stopped her when she entered the store.

"I walked in and one of the barbers at the shop stopped me," she said.

"I thought she was going to say they had too many people in line and wouldn't be able to fit me in before closing, but she actually said I can't serve you because you're a woman."

She said that she contacted centre management to make a formal complaint about the issue but found their response unsatisfactory.

Anti-Discrimination Commission Queensland has said they are unable to disclose whether a sex discrimination complaint had been made.

Late on Tuesday, the shopping centre said it never meant to impose discriminatory conditions and the barber shop's lease had been amended so all customers could have their haircut, regardless of gender.

...

Ms Houston, who has a men's style hair cut, is celebrating news, saying it shows the value of speaking up.

So this deranged pervert with penis envy waltzed into a men's barbershop and asked the barber to serve her because she has a masculine haircut. When the barber turned her down because she's a woman (whether she likes it or not), she effectively attempted to ruin the business through legal action.

Yup, that's TDB (Typical Dyke Behavior) for you.

When you combine the narcissism and solipsism of a woman with a homosexual's perpetual status as an outsider, you've got yourself a creature that's almost as subversive as a full-blooded Jew. Going on slut marches in full view of children, forcing Christian bakeries to bake their wedding cakes, raising adopted boys as girls and adopted girls as lesbians...we're all familiar with the horror stories.

And these people never stop, you know. Once one barbershop has yielded to Vivien's demands, she'll move onto the next one until every men's barbershop within 500 miles of her house is either serving women or filing for bankruptcy.

A sane society would diagnose women like Vivien Houston as mentally ill and attempt to treat their obvious hormonal imbalances with supplements. But since we live in an insane society controlled by Moshe & Tribe, we're expected to embrace this nonsense with a smile on our faces.

On a positive note, the normies are getting increasingly fed up with it...

DS

Oprah and George Clooney Join March Against Guns

Andrew Anglin
Daily Stormer
February 21, 2018

The filthy kikes are trying to just steamroll through this gun control thing in the wake of the Florida shooting.

It is moving rapidly.

We've now got presumed Democrat nominee Oprah and sand-fever George on the front lines trying to do this communist style attack on you.

The Hill:

Oprah Winfrey tweeted Tuesday that she was joining George and Amal Clooney in supporting the pro-gun control "March for Our Lives" to be held in Washington, D.C., next month.

"George and Amal, I couldn't agree with you more. I am joining forces with you and will match your $500,000 donation to 'March For Our Lives,'" Winfrey tweeted.

George and Amal, I couldn't agree with you more. I am joining forces with you and will match your $500,000 donation to "March For Our Lives." These inspiring young people remind me of the Freedom Riders of the 60s who also said we've had ENOUGH and our voices will be heard.

— Oprah Winfrey (@Oprah) February 20, 2018

The Clooneys said earlier Tuesday that they would be donating half a million dollars to the event and personally participating in the march on March 24.

"Amal and I are so inspired by the courage and eloquence of these young men and women from Stoneman Douglas High School," George Clooney told ITK in a statement Tuesday, referring to the school where a gunman killed 17 and injured many more last week.

Maybe George is their acting coach.

David Hogg is playing his role at least as well as George did Batman.

Which was in fact better than Ben Affleck did Batman. Although Affleck's was slightly less homoerotic.

Affleck's suit didn't have nipples.

In actual fact, Ben Affleck's single redeeming quality is that I never thought he was gay.

DS

Behold, Joan of Arc!

Diversity Macht Frei
February 21, 2018

Every year Orléans hosts a Joan of Arc festival (Fêtes johanniques) in which a local schoolgirl plays the part of Joan of Arc. This year the new Joan is Mathilde Edey Gamassou, whose father is from Benin and whose mother is Polish.

Asked whether it was important that a mixed-race person had been chosen, she replied:

"I'm mixed-race, so what? The young girl who embodies Joan of Arc can be white or mixed-race, it doesn't matter. As long as she is French."

Source Via

DS

"Traini Shows Us the Way"

Andrew Anglin
Daily Stormer
February 20, 2018

Luca Traini is now a folk hero.

The Italian version of the Hunter that cuts Little Red Rid-

ing Hood out of the Big Bad Wolf's stomach.

Diversity Macht Frei:

> The message "Traini docet" was sprayed on the wall of the Buonconvento cemetery in Siena over the weekend. "Docet" is Latin, with the meaning "teaches", "shows", "demonstrates". The implication is that Luca Traini set an example that other Italians should aim to follow. Police are investigating.
>
> There have been many signs of popular support for Luca Traini who shot 6 black immigrants on a random shooting spree that appears to have been triggered by the murder and dismemberment of 18-year-old Italian girl Pamela Mastropietro, Recent reports have suggested that Pamela may have been killed in a ritual fashion and that her body parts may even have been eaten.

People have been putting signs up for Luca all over the place.

Italians are calling for him to run for President.

Even the mother of the girl who was killed by the voodoo nigger has come out and thanked him for shooting these niggers.

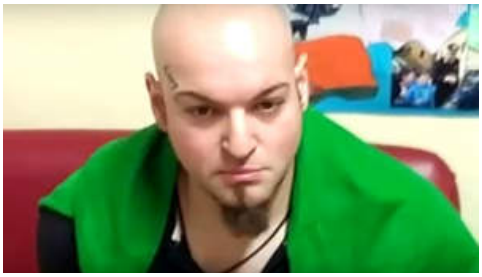

HAIL LUCA! KING OF NEW ROME! LIVE FOREVER! THOSE WHO ARE ABOUT TO DIE SALUTE YOU!

DS

NHL Condemns Fans For Chanting "Basketball" at Ape on Skates

Lee Rogers
Daily Stormer
February 19, 2018

Hockey fans hurt the feelings of Negro hockey player Devante Smith-Pelly by chanting "basketball" at him. They were thrown out of the arena for causing him to feel sad.

The National Hockey League has just condemned a group of fans for chanting "basketball" at a Negro hockey player named Devante Smith-Pelly while he was in the penalty box. It is perhaps one of the dumbest incidents to have ever occurred in the history of professional hockey.

Chicago Sun Times:

> **The NHL condemned the actions of four fans at Saturday's Blackhawks game, who were ejected during the third period for directing racial taunts at Washington Capitals winger Devante Smith-Pelly.**
>
> The fans chanted "basketball, basketball, basketball" at Smith-Pelly, who is black, while he was in the penalty box. Smith-Pelly got up and confronted the fans through the glass. NHL commissioner Gary Bettman called the fans' comments "unacceptable and reprehensible behavior" in a statement.
>
> "While this incident was isolated in nature, no player, coach, official or fan should ever have to endure such abuse at one of our games," Bettman said. "The league will take steps to have our clubs remind all stakeholders that they are entitled to enjoy a positive environment—free from unacceptable, inappropriate, disruptive, inconsiderate or unruly behaviors or actions, and may not engage in conduct deemed detrimental to that experience."
>
> The Hawks released a statement on Saturday night apologizing to Smith-Pelly and the Capitals for the fans' "harmful" comments. The league statement took it a step further, describing the fans' actions as "racial taunts and abuse." The Capitals said they "extend their appreciation to the Blackhawks organization and the United Center security for swiftly removing the fans from the game."
>
> February is Hockey Is For Everyone month in the NHL, a league-wide initiative to encourage inclusiveness for fans and players of all backgrounds, races, religions and sexual orientations. There are about 30 black players in the NHL, including the Hawks' Anthony Duclair.

Video Link

Clearly, this is an insane situation. We are dealing with a Negro hockey player who is getting paid a fairly significant sum of money to play a game. If fans aren't allowed to say what they want at the players they pay to see, than what is the point of going to watch these games? Are his feelings so fragile that he can't handle some fans chanting "basketball" at him? There's obviously far worse things that the fans could have said to him. It's not like they called him "nigger" or threw bananas at him.

But things sure have changed in the world of hockey. Disagreements between fans and the hockey players used to be handled much differently before our society was bludgeoned with political correctness. Take for example this clip from a 1970s hockey game between the Boston Bruins and New York Rangers.

Video Link

It is worth noting that NHL Commissioner Gary Bettman is a kike.

So with that in mind, it is no surprise that he jumped on the incident like he did and cried about how mean these fans were to the ape on skates.

Gary Bettman the kike NHL Commissioner has quite the ugly rat face.

The NHL is also pushing an initiative called "Hockey is for Everyone." This is basically a marketing program pushed by Bettman to racially diversify the league. Hockey has historically been a sport dominated by White men. Now this kike in charge of the league wants an increasing amount of faggots, gooks and niggers to play and watch the sport.

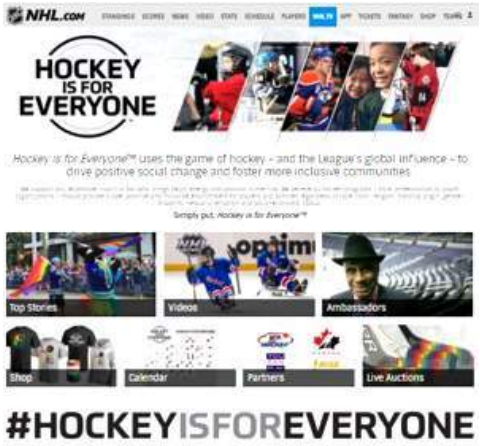

But either way, it is extremely bizarre for any entertainment business to reprimand people who paid hard earned money to see their product over something this silly. What other business operates this way?

Point blank, Jews have ruined professional hockey with political correctness and they want to racially diversify it on top of that. Until this Jew Bettman is removed as NHL Commissioner and they end this racial diversity push, Whites should avoid the NHL just the same as all these other kike-run sports leagues.

DS

Insight

Jared Taylor Suing Twitter Over Ban! Freedoms Soon to Come!

Andrew Anglin
Daily Stormer
February 22, 2018

Jared Taylor actually looks like a telepathy-oriented supervillain in this picture. #impressed.

Thank God.

Talking Points Memo:

> **White nationalist Jared Taylor and his organization American Renaissance are suing Twitter for permanently suspending their accounts, accusing the social media giant of "the silencing of dissident voices."**
>
> The suit, filed Wednesday in California Superior Court's San Francisco District, alleges that Twitter is engaging in viewpoint discrimination against the site for its racist views, in violation of the state constitution.
>
> A spokesperson for Twitter did not immediately respond to a request for comment.
>
> Taylor and American Renaissance were banned in December 2017 as part of a crackdown by Twitter against users affiliated with hate groups "on and off the platform."
>
> ...
>
> Taylor has retained Las Vegas-based attorney Marc Randazza, who is known for his defense of other controversial clients like conspiracy peddler Mike Cernovich and trolls on the platform 8chan. Randazza is currently representing Andrew Anglin, publisher of neo-Nazi site Daily Stormer, in a federal lawsuit in which Anglin is accused of orchestrating an anti-Semitic harassment campaign against a Montana Jewish woman.
>
> Michigan State University law professor Adam Candeub and Washington, DC attorney Noah Peters are also representing Taylor. In a Wednesday op-ed in the Daily Caller, Peters wrote that the suit "is not about whether Taylor is right or wrong" about race but about ensuring that all individuals, regardless of their views, have access to free speech.

Journalist Chuck Johnson is also suing Twitter for banning him.

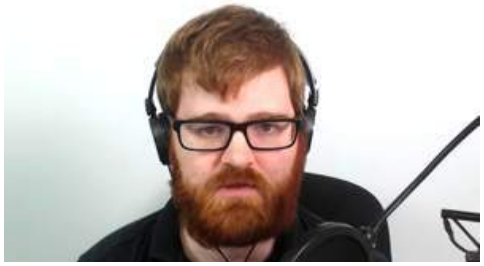

Gab CEO Andrew Torba is suing Google for censoring his app.

All of this censorship shit is about to flip.

These companies do not want to deal with this. They are responsible to their shareholders to make a profit, and the Jewish plan is to shut down all speech to the point where there is nothing interesting going on on any of these platforms and no one is interested. Leftists who call for the banning of free speech also use these platforms because they have free speech.

The companies don't want to deal with this. And with lawsuits piling up, they are going to be looking for a way out.

Meanwhile, Ajit Pai does not give a single fuck about anything, and has cited the Daily Stormer being banned from everything in FCC filings relating to net neutrality.

Everything is moving in the direction of TRUE net neutrality, where natural monopolies are not allowed to censor speech based on a political bias.

Just like the phone company isn't allowed to listen in and shut you off because you joked about gassing kikes.

Just like the electric company isn't allowed to turn off your lights because you were using them to read a report on black crime statistics.

The CEO of Cloudflare, Matthew Prince, is pushing for laws that ban companies from censoring people. He specifically wants the government to tell him he's not allowed to censor so that he doesn't have to make decisions about who to censor.

Banning me from Cloudflare was a chess move to show that once he banned one person, he would get mass requests to ban people—he had gotten 35,000 the last time I saw him talking about it in an interview—and that he has no ability to make these decisions.

Paul Nehlen was recently banned from Twitter at the behest of the evil Jew ADL. And he is a registered Congressional candidate. And they are a 501(c)(3), meaning it is illegal for them to engage in partisan politics. That is going to be a whole gigantic issue.

What has been done to DS—the collusion of various companies to prohibit us from even being allowed on the internet at all—is clearly a criminal conspiracy, which someone is going to have to pay for.

Everything is going our way.

Because they pushed too far.

In 2018, you are going to see freedom make a reappearance on the internets.

DS

So are These Florida Gun Control Kids Crisis Actors or What?

Andrew Anglin
Daily Stormer
February 21, 2018

So the crisis actor conspiracy theory genre is one I always found to be totally kooky and not cool.

That genre of theory went something like this: all mass shootings are fake hoaxes staged with actors, and no one actually dies.

However, with this Florida situation, a new type of crisis actor theory is emerging, one which makes much more sense and at least appears to be backed up by data: that is, that these teenagers, in particular Emma Gonzalez and David Hogg, are either not from the school at all and were brought in after the shooting to pretend to be students, or, more plausibly, were chosen from the school and coached to play the role of actors running a movement to strip Americans of guns.

Right now, they are claiming that these teenagers are planning a massive march on Washington, by themselves, from their parents' living rooms. So I mean, this is bullshit, it's just a matter of what degree of bullshit.

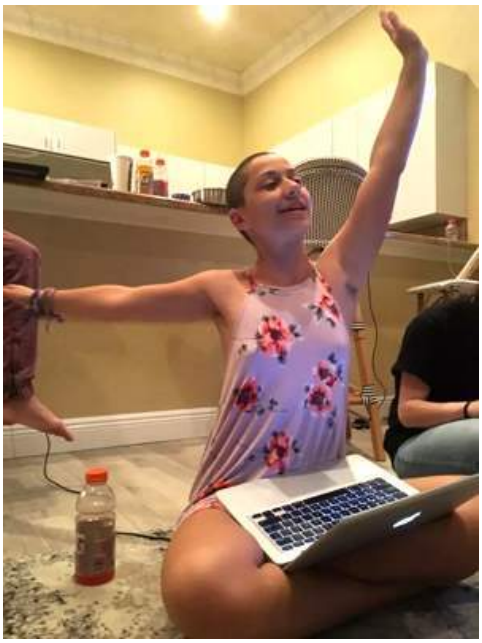

To be clear, I do believe that the shooting itself was real and I think that kooky stuff about a fake shooting simply makes the real thing that is going on here look stupid. The people promoting the idea that the shooting itself is fake are doing so in order to make it so anyone who questions this narrative can be dismissed as a kook. Don't go there.

A local government official claimed yesterday that the kids were actors bussed in to perform for the cameras.

> Here's the email. I asked for more information to back up the claim and was sent another email that linked to a YouTube conspiracy video. pic.twitter.com/VRSVOcjj3E
>
> — Alex Leary (@learyreports) February 20, 2018

He's a normal guy. Not a theorist.

Tampa Bay Times:

Benjamin Kelly referred to a picture attached to a Times story, posted online hours earlier, about how Marjory Stoneman Douglas High School students were drawing attacks for their outspokenness. The picture showed David Hogg and Emma Gonzalez speaking on CNN.

Asked for backup to his claim, Kelly sent another email—again from his official myfloridahouse.gov account—that included a link to a conspiracy video on YouTube. The video showed Hogg in a news clip from California over a dispute with a lifeguard involving a boogie board. Hogg had posted a video of the confrontation with the lifeguard on YouTube and it "went viral," a news reporter said. Now, conspiracy theorists have questioned what Hogg was doing in another state, some branding him a "crisis actor."

Wrote Kelly to the Times: "There is a clip on you tube that shows Mr. Hogg out in California. (I guess he transferred?)"

He has since been fired.

I was just made aware that my aide made an insensitive and inappropriate allegation about Parkland students today. I have spoken to him and placed him on leave until we determine an appropriate course of action. I do not share his opinion and he did so without my knowledge.

— Shawn Harrison (@Shawnfor63) February 20, 2018

Seems harsh.

He just asking questions that a lot of people are asking.

An aide to state Rep. Shawn Harrison, using state email, sent me this: "Both kids in the picture are not students here but actors that travel to various crisis when they happen." https://t.co/UFD1ZXGNjr

— Alex Leary (@learyreports) February 20, 2018

The kids themselves have felt a need to go online and confirm that they are not actors.

We are KIDS—not actors. We are KIDS that have grown up in Parkland all of our lives. We are KIDS who feared for our lives while someone shot up our school. We are KIDS working to prevent this from happening again. WE ARE KIDS.

— Jaclyn Corin (@JaclynCorin) February 20, 2018

David Hogg is the son of an FBI agent—just an interesting little factoid.

Here is a video of him being coached on what to say for the cameras. He keeps forgetting his lines.

Video Link

Here he is on video in California, being a drama queen about a boogie board.

Video Link

That video is only 6 months old.

When did he move from California? That is unclear.

He was also the head of the school news team, apparently.

AND THE PLOT THICKENS! #DavidHogg pic.twitter.com/0a7bt7W5mz

— Wild Bill (@wmmII88) February 20, 2018

The blonde one had also done some kind of internship with CNN.

Whoops, another crisis actor with @CNN ties.. #CrisisActors #CNN pic.twitter.com/aPKuHjJah5

— Wild Bill (@wmmII88) February 20, 2018

Hogg is now doing a media tour explaining that he is not a crisis actor.

Video Link

CNN:

David Hogg has become a strong voice among survivors of the mass shooting at Marjory Stoneman Douglas High.

The attention has given him a powerful platform—but it has also made him the subject of smear campaigns and demonstrably false conspiracy theories.

Either he has been "coached" by his father, a former FBI agent; or he is a "pawn" for anti-gun campaigners; or, the most far-fetched, he is not a victim but a "crisis actor," paid to travel to disaster sites to argue against stricter gun laws.

"I'm not a crisis actor," Hogg told CNN's Anderson Cooper on AC360 on Tuesday. "I'm someone who had to witness this and live through this and I continue to be having to do that."

"I'm not acting on anybody's behalf," the 17-year-old added.

Crisis actor or not—we still don't really know what that term means—he's definitely acting on someone's behalf.

The idea that these kids are planning all of this themselves is just retarded on the face of it. I don't think that anyone genuinely believes that.

Former Congressman Jack Kingston went on CNN about this and was like "yo are you joking, no one believes this shit."

Video Link

Of course the always wrong/never relevant asshole Little Marco is out there shilling for these brats.

Claiming some of the students on tv after #Parkland are actors is the work of a disgusting group of idiots with no sense of decency

— Marco Rubio (@marcorubio) February 20, 2018

Always believe the opposite of what that guy says.

And Just IF We do Want to Get a Little Bit Kooky...

Once again, I don't do the kook stuff.

But I'm just going to post these.

Two separate clips of students apparently saying that some "they" told them there was going to be a shooting drill.

> Florida shooting survivor: "they told us that they were gonna have like fake...you know have people been taken away and have them scream or whatever" #GunReformNow #GunControlNow #FloridaShooting #2ndAmendment pic.twitter.com/zDFa91BdHd
>
> — Zoli (@ZoliB_) February 19, 2018

> "I thought it was a drill because they told us we would have police officers were going to be firing blanks to scare us...get us trained for this...It was awful." #GunControlNow pic.twitter.com/6qU8VA5W5k
>
> — Beverly Hills Antifa (@BevHillsAntifa3) February 19, 2018

So, I mean—take that as you will.

Either way, "planned shooting hoax for gun control" is a bad narrative, even if it's true. Tbh.

I'm just reporting the facts here.

Most Likely Situation

The most likely thing that has happened, in my view, is that this shooting happened, various lobbies were ready to use it for their own purposes, they picked out the kids who were best suited to play the roles they needed them to play and got them together and coached them for the show we are now witnessing play out across television.

It obviously could be something weirder than that. The Jews are extremely desperate right now, and basically willing to do whatever. BUT PLEASE—let's not go crazy with conspiracy stuff. Let's focus on the basics of what is happening here first. These basics are weird enough.

The New York Times has a big article up this morning "debunking" this story and nothing is debunked. They don't even attempt to debunk anything, they just say "wow just wow." And if the NYT doesn't have a narrative, there is no narrative.

"Crisis actor" in the sense of "feds rush in to find kids to play roles and read scripts" is a perfectly reasonable narrative, and one which can be exposed. Again: these kids are not themselves planning a massive march on Washington. That is retarded. Someone is engineering this situation.

Remember what happened with Pizzagate, when we had real stuff that was really super weird and then people took it into kookland and the whole thing fell apart.

Let's stay grounded and try to make sense of this.

DS

So What is the Deal with the 13 Russian Shitposters?

Andrew Anglin
Daily Stormer
February 21, 2018

Most people are aware that 13 Russian shitposters have been indicted. They are also aware that Jew terrorists like Max Boot are claiming that this is the worst attack on America since 911.

Most people are not aware of what these Russians are alleged to have done, presumably because the media has made a significant effort to cover-up the specific claims of misdeed.

ABSTRACT

Russia has a building in St. Petersburg called "Internet Research Agency" where it is alleged that trolls are employed to post on the internet in ways that are beneficial to the Russian government. Robert Mueller is alleging that throughout the 2016 election season, persons working in this building engaged in various internet trolling campaigns-which included posts on social media and buying advertisements, as well as supporting rallies-which may or may not have benefited Donald Trump in various ways. The broad charge is conspiracy to defraud the United States, indicating that in the mind of Robert Mueller, shitposting is a form of fraud and conspiracy. The thirteen indicted are twelve employees and the agency head. None are expected to fly to America to stand trial.

Firstly it should be understood that it is well within the realm of possibility that this whole thing is a hoax. Mueller is under

heavy pressure to to come up with something that relates to Russia, and since there is nothing connecting Donald Trump to Russia, and since Russia didn't really do any actual "meddling," putting out something that is totally non-falsifiable just to say "here, this is what we got" is not something I would put past them.

That said, what they are being accused of isn't abnormal and it isn't illegal, so it is wouldn't be surprising if Russia is guilty of doing this.

There are a lot of weird elements here which go beyond the basic weird element of viewing shitposting as a criminal act.

Most notably, a lot of the alleged acts were in support of Black Lives Matter and other leftist groups. They posted in support of these groups, and organized (or supported the organization of) rallies for these groups.

Michael Moore actually went to one.

> At today's Trump Tower protest. He wouldn't come down. Here's my Facebook Live coverage: https://t.co/FzxOyljoK5 pic.twitter.com/PxjoALcyn8
>
> — Michael Moore (@MMFlint) November 13, 2016

Daily Caller:

> Progressive director Michael Moore participated in an anti-Trump protest in New York that was organized by Russians, according to information released Friday by Deputy Attorney General Rod Rosenstein.
>
> Rosenstein announced indictments from Special Counsel Robert Mueller Friday against 13 Russian nationals for meddling in the 2016 election, highlighting how the Russians used social media to stir up strife and anger on social media using memes and unwitting Americans to do their bidding. One Russia-sponsored event was a protest of then President-Elect Donald Trump on Nov. 12, 2016, called "Trump is NOT my President," and it involved Moore.

Note that this was after the election.

A bunch of the stuff in the indictment happened after the election, meaning that it wasn't "election meddling," it was just "trolling."

Either that, or it was done by someone other than Russia following the Trump victory in order to bolster a case of election meddling by Russia. We know that the FBI had an "insurance policy" to try and screw Trump in case he won by framing him as a Russian agent, so it seems quite likely that they would have staged these events to frame Russia as part of that plot.

Again, we have this issue that nothing that Mueller says or does means very much as we know that he himself is about to be under investigation for staging this gigantic hoax.

Internet Posts as a Criminal Conspiracy

So, posting on social media to promote a political agenda can now be construed as a criminal conspiracy.

I have no idea how, if this is accepted, anyone is ever going to be legally allowed to promote any point of view on the internet ever again.

Or does this only apply to foreign countries?

It has never been illegal before for a foreign government to promote a point of view in another country, but if it is now, I think you all know who has a very serious problem.

Virtually all media in the United States is owned by Jews, and while most of these Jews are American citizens, as Jews they are de facto citizens of Israel. If Russia is really charged for this social media shitposting thing, it is going to be possible to bring a case against the entire media itself as a Jewish conspiracy to undermine American democracy.

Of course, I don't think that any such case will be brought—I don't even think that they are going to continue on with this case against the Russian shitposters—but the case will be there to be made, and the Jews will have to respond to it.

Final Takeaway

The most important thing about all of this, which the lying Jewish media will never tell you, is this:

1. There was no "Russian hacking" —just Russians posting on social media, and
2. There was no "collusion" — just Russians posting on social media

The entire drama is now over.

The whole stupid idiot thing, as you've heard from the Daily Stormer this entire time, was nothing but a goofy hoax.

And now.

Now it is time for us to start our own drama.

DS

"Nazi" is a Slur for "White Person"

Andrew Anglin
Daily Stormer
February 20, 2018

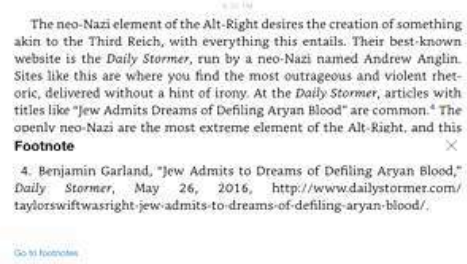

The neo-Nazi element of the Alt-Right desires the creation of something akin to the Third Reich, with everything this entails. Their best-known website is the *Daily Stormer*, run by a neo-Nazi named Andrew Anglin. Sites like this are where you find the most outrageous and violent rhetoric, delivered without a hint of irony. At the *Daily Stormer*, articles with titles like "Jew Admits Dreams of Defiling Aryan Blood" are common.[4] The openly neo-Nazi are the most extreme element of the Alt-Right, and this

Footnote

4. Benjamin Garland, "Jew Admits to Dreams of Defiling Aryan Blood," *Daily Stormer*, May 26, 2016, http://www.dailystormer.com/taylorswiftwasright-jew-admits-to-dreams-of-defiling-aryan-blood/.

Go to footnotes

We are on so many levels of irony that Jews don't even know what irony is.

There is much talk about "Nazis" these days.

I am allegedly the top figure of this group, and I honestly do not know what it is.

Of course, I understand the term in the historical context of "a member of the National Socialist German Worker's Party." But that has not existed since 1945.

I understand the context in which I use the term to identify myself—I use it because I am called this by others, and I am not interested in arguing about arbitrary labels and insults and would instead prefer to discuss ideas. It is powerful in an "okay, I don't give a shit, what next?" way to avoid arguing about definitions.

In my debate with Sargon of Akkad, he called me a Nazi and I asked him what he meant by that and he said it was a white person who believed in having a white country for themselves. He agreed that this meant that the Founding Fathers of the United States were Nazis. And I think that is pretty standard.

"Nazi" is anyone who believes that white people have a right to exist as a unique group with self-determination.

Although I personally revere and will openly praise the Third Reich (while having no specific plan to somehow recreate a German nationalist movement in America), people like Richard Spencer, who make a point to distance himself from Hitler and the Reich, are also labeled "Nazis."

INDEPENDENT News Infact Politics Voices

News > World > Americas

Neo-Nazi Richard Spencer dismissed as 'ridiculous' in explosive interview by black writer Gary Younge

'I was looking for someone who could give some intellectual ballast to what's going on in this country in terms of race and in terms of white people but I found the wrong guy because you don't know what you're talking about'

Even more broadly, it is just "any person who the Jews do not like." Donald Trump, Steve Bannon and other very mainstream figures have been called "Nazis" by the Jews and their lackeys over the past couple of years, and these people are not calling for a white racial state.

Donald Trump Is a Nazi Sympathizer

How long will America's highest officials continue to support this monstrous behavior?

BY NELSON BINDETY | AUGUST 17, 2017, 11:08 AM

So, the word effectively has no meaning at all at this point, if it ever did.

The only actual real life connotation that it has is to neo-Nazi street gangs. That is, costumed Nazi groups.

For a long time, I was not aware that these sorts of groups actually existed, thinking that they had disappeared sometime in the mid-1990s. To my surprise, they do appear to have come back, and this is muddying the use of this terminology. What had been a joke—a way of owning an insult in order to mock the Jews—now has real life imagery attached to the term.

This obviously puts me in a very weird situation, which I would not have expected to be put in. When I cynically memed this, I had no idea that segments of the Alt-Right would decide that playing dress-up and marching through the streets would be a good idea. Obviously, the whole thing is suspicious, because it is so counterintuitive, and it is difficult to picture anyone legitimately thinking it is a good idea.

But, it is what it is.

These groups are small and I do not expect them to get any bigger than they are now. It is not a big issue.

Moving Forward

It is fine to joke around and refer to ourselves as "Nazis." I do that still. I see no issue there.

However, in serious discussion with the enemy, when we are called "Nazis," we need to confront them about what that means. We need to throw it right back at them and say: "what do you mean when you call me a Nazi? Define the term."

In virtually every case, they will give the same answer that Sargon gave: "well, you believe that white people have a right to their own countries..."

At which point, the obvious response should be: "so then, you would consider the Founding Fathers to also be Nazis?"

And in virtually every case, they might get a little bit tripped up,

but they will say yes. If they don't immediately say yes, then you can easily press them, explain that by their definition, the Founding Fathers absolutely were Nazis, and eventually they will have no choice but to agree.

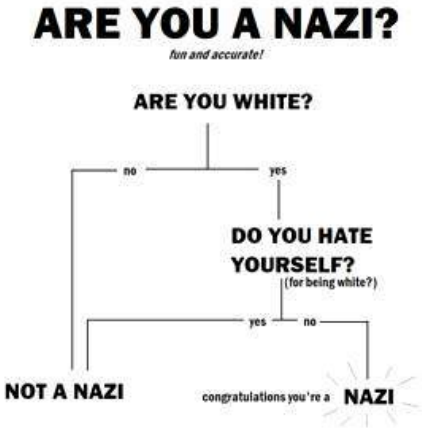

The meme agenda over the next year needs to be to solidify the idea in people's minds that whenever a Jewish media outlet says "Nazi," "white supremacist" or "racist," what they actually mean is "white person."

And we are very close to that point.

When we reach that point, the entire mainstream will naturally begin associating themselves, by default, with our movement.

It is all part of the plan.

DS

New Super-Rocket is Opening the Way for Asteroid Mining

Adrian Sol
Daily Stormer
February 20, 2017

Mining asteroids is a man's romance.

I'm a simple man, with simple needs.

One of those needs is to go out in space and mine asteroids for their precious minerals. Unfortunately, and to my continuous outrage, this is currently impossible. And yes, I blame the Jews for that.

But my asteroid blue balls may soon find relief, due to one simple trick: bigger rockets.

Gizmodo:

> Asteroid mining is about more than just heading up into space and bringing back a rock full of platinum—you actually need to land something on just the right asteroid.
>
> **Falcon Heavy, the world's most powerful rocket launched by Elon Musk-led SpaceX two weeks ago, may have changed the game, says one astronomer.**

So it's good for more than sending Teslas into orbit, huh?

"Instead of a few hundred we may have thousands of ore bearing asteroids available," Martin Elvis from the Harvard-Smithsonian Center for Astrophysics told an audience at the American Association for the Advancement of Science annual meeting in Austin, Texas.

Asteroids could be ripe with natural resources, including water and heavy metals like platinum, as we've reported. Space colonialists like Planetary Resources hope to get mining equipment onto one of those nearby 'roids to bring the resources back down to Earth and turn into space John D. Rockefellers. But there are tons of challenges—including landing on the asteroids themselves.

Scientists calculate how accessible asteroids are based on a measure for each asteroid called delta-v, change in velocity. This is a shorthand for how much thrust it would take to switch orbits between low-Earth orbit and orbit around asteroid, Elvis once wrote in a paper. It's measured in units of kilometers per second. Asteroids can have delta-vs from 4 to almost 30 km/s.

If you assume that an economically valuable asteroid is one that's worth more than a billion dollars, it's probably around the size of a football field, 100 meters, Elvis writes (though there are several kinds of asteroids with different potential materials and value). **There aren't many of those 100-meter-plus asteroids that also have a low delta-v—only around three percent of them.**

But, he said at the AAAS meeting, the Falcon Heavy could increase that delta-v by just a few kilometers per second—a change that could potentially let miners access 45 percent of these more valuable asteroids.

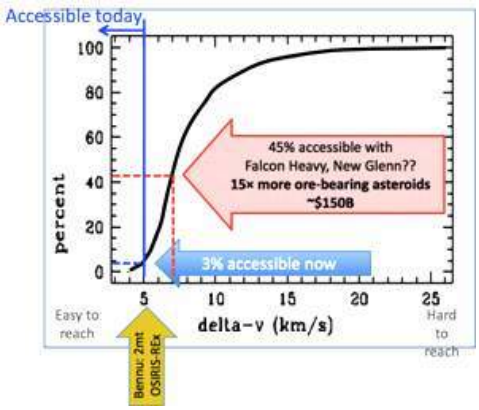

This is actually a pretty big deal. Articles always hum and haw about whether asteroid mining is legal or whatever, which is retarded. There aren't any battleships in space to enforce laws, so anything goes. No nation is going to prevent entrepreneurs from going out there and getting billions worth in resources, knowing that competing nations can do so with impunity.

So I'm guessing that if the Falcon Heavy's success wasn't just a fluke and can consistently function as intended, a massive race to gather the valuable minerals in our orbital back yard is going to be kicked off.

And once asteroid mining is underway, the infrastructure necessary to start industrializing space will quickly be laid down as well.

The Jews have good reasons to fear the coming space age. The tools of their domination, finance, media control and government manipulation, will lose much of their effectiveness when we expand into the void of space. Moreover, it'll be much harder to flood a White space station with brown people, and much harder to prevent us from looking after our own interests.

Decentralized communications, in the form of the internet, has drastically eroded the Jew's control over our society. Expansion into space will loosen their grip completely, even if we haven't solved the Jewish problem by then.

It's a good time to be alive.

DS

California: Mexican Democrat Accused of Running Her Office Like a Mexican Brothel

Andrew Anglin
Daily Stormer
February 19, 2018

Christina Garcia's only crime was bringing Mexican culture to America

Multiculturalism is ostensibly about mixing other people's cultures with our culture.

The biggest issue with implementing this plan, however, is that many elements of these cultures we are trying to mix with our own are fundamentally incapable of jiving with the Jewish culture that is promoted as Western culture.

For instance, Mexicans will run everything they are involved in as if it is a sex club.

Typical Mexican government office environment

Because they are like children, and that is considered fun for them. I mean, I'm sure it is fun. However, white people, being adults, tend to try to act like adults in the work place and not turn it into a sex club.

Fox News:

A California Democrat who was featured in Time magazine's Person of the Year issue for her role in the anti-sexual harassment "#MeToo" movement allegedly urged staffers to play the grade-school classic, "spin the bottle," after a night of heavy drinking at a fundraiser, Politico reported Sunday.

David John Kernick, 38, who worked in Assemblywoman Cristina Garcia's office for five months in 2014, filed a formal complaint with the state, claiming that he was dismissed from his job for questioning the game.

Kernick told Politico that they played the game after an evening of heavy drinking. Garcia sat on a floor in a hotel room with about six people that included staff, he told the magazine.

Yeah, I mean—she's just trying to provoke a staff orgy.

I wonder—have any of the people who promote the Mexicanification of America ever been to Mexico?

Orgies break out in this country after the third drink.

"It was definitely uncomfortable," Kernick said. "But I realized it's different for a man than for a woman. ...You know it's inappropriate, but at the same time you may wonder, "How many women do you work for that act like that?" You think... 'Maybe she's just really cool."'

It's uncomfortable for you because you're a Northern European SQUARE who gets all wigged-out as soon as someone tries to initiate a Mexican-style orgy at an office event.

You know what we call being made uncomfortable by a Mexican-style orgy?

Racism. We call that racism.

I think.

I mean...that seems like it would be racism.

> **Last week, Garcia was hit with fresh allegations of misconduct in her office, including frequent discussions about sex and alcohol consumption at the Capitol.**
>
> ...
>
> **The complainants allege that Garcia regularly talked about her sexual activity, including with other members, in front of staff.** They also allege Garcia drank alcohol while doing official Assembly business and pressured staff to join her in drinking at the office or at bars.
>
> **The allegations came as Garcia is on a leave of absence following news she is being investigated in the groping of a former male legislative staff member in 2014.**

Again—where is the surprise here?

She is trying to let loose. She's fucking the entire staff, then getting drunk at work and telling the staff about the sexual experiences she's had with the rest of the staff.

Mexican festivities are just warm-ups for the orgy. Again: have none of the people promoting Mexification ever been to Mexico?

Isn't this the Mexicanification we were going for?

Or do we just want the shitty parts like gang violence and beheadings?

What exactly is the goal of multiculturalism?

> **None of the new complaints involve sexual misconduct, but Gilleon said the former employees considered Garcia's frequent talk about sex a form sexual harassment.**

Racism again.

Nonstop talk about sex is a part of Mexican heritage.

> **Garcia took a leave of absence Friday after news broke that Daniel Fierro, a former staffer in another office, alleged she rubbed his back, grabbed his buttocks and tried to grab his groin at a legislative softball game in 2014. She denies the claims.**

Most people would have found that funny, Daniel.

And even if they were made uncomfortable by it, they would not have been so racist as to bring it up publicly.

We Need to Have a Discussion About Just What the Hell "Multiculturalism" Is—Because I Don't Think Anyone Knows

If multiculturalism is not allowing foreign cultures to implement their own cultures in our country, then what is it?

What are we actually even talking about here?

Virtually no aspect of Mexican, African, Asian or Islamic culture jives with the Jewish ideal culture of feminism, homosexuality, human rights, etc.

If we wanted true multiculturalism—that is, mixing all cultures of the world together—what we would get is a violent, corrupt, poverty-ridden hyper-sexualized circus.

Blade Runner isn't even accurate because there is no way a mixed-race society of mostly brown people could ever maintain that level of technology.

You wish.

Blade Runner is what you would get if you had only white people and Asians and had some kind of authoritarian state to enforce atheistic anarcho-consumerism. Even then I think a White/Asian society would come to some kind of natural Techno-Buddha Zeitgeist through artificial intelligence.

But that isn't the thing.

What we are talking about is all of these different monkey-races coming together to create—to create what?

What the hell are we doing here, people?

Unlike the whackjobs promoting the "multicultural experiment," I have actually been to all of these countries that these people are calling to have all mixed together, and I am telling you, even if you were able to somehow stop a race war and get all of these people to just seamlessly come together, you would not get anything resembling the stated Jewish vision.

So can someone define exactly what the goal is?

DS

Jew Admits to Luke Ford: "Kevin MacDonald has Cracked Our Code!"

Benjamin Garland
Daily Stormer
February 19, 2018

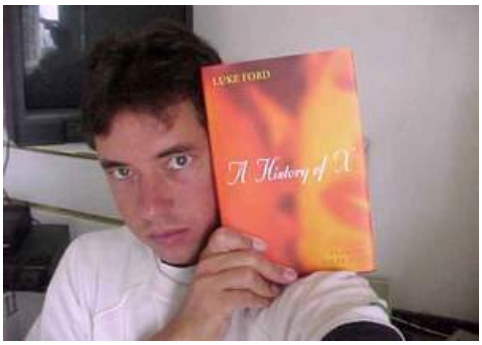

Luke Ford is a pretty unique and interesting character.

In the one hand, he became obsessed with pornography in his younger years and was so enamored by the religion of Orthodox Judaism he converted to it.

On the other, he is a white man racially, so while considering himself a Jew and being immersed in Jewish culture and the Jewish community, he has an inborn intellectual honesty that's not found among his adopted spiritual kinsmen.

This results in him straddling the contradictory position of being ideologically pro-Jewish while not being anti-white, and indeed sympathizing with the pro-white position and frequently giving a platform to people like Kevin Macdonald (whose thesis Ford finds to be accurate) and Mike Enoch.

When Ford wrote a book about the history of pornography (the only one that exists), he noticed that which he wasn't supposed to notice:

> Though only 2 percent of the American population, Jews dominate porn. Most of the leading male performers through the 1980s had Jewish parents. Leading Jewish pornographers include Wesley Emerson, Paul Fishbein, Lenny Friedlander, Paul Norman, Bobby Hollander, Rubin Gottesman, Hank Weinstein, Fred Hirsh and his children Steve and Marjorie, Steve Orenstein, Theodore Rothstein, and Rueben Sturman.

Here we have him quoting one of his Jew friends as saying "Kevin MacDonald has cracked our code."

This is why I said a couple days ago that Culture of Critique is the book the Jews fear the most.

Claim the "Protocols of the Learned Elders of Zion" is a real document, accuse the Jew of using the blood of Christian children for his matzo bread, and he will remain unfazed. The accusation will run off him like a raincoat, and he will probably mock you.

But tell them you have read Culture of Critique and watch how he recoils, how he suddenly shrinks back: "the goyim have cracked our code."

Here is the video. The entire conversation is pretty good, but the quote in question is @42:40, which is timestamped (here is the isolated audio clip).

Video Link

DS